)ON'T FAIL TO REGISTER TOMORROW, ELYRIA VOTE[illegible]

)MPLETE STOCKS
ND MARKETS TO BE
)UND ON PAGE SIX

THE CHRONICLE-TELEGRAM

Full Leased Wire Report of The Associated Press

L. 2. NO. 383 ELYRIA, O., WEDNESDAY, SEPTEMBER 29, 1920 PRICE THREE CENTS

COLDER
OHIO: Fair and Colder Wednesday Tonight and Thursday

$50,000 WORTH OF WHISKY RECOVERED AFTER HOLDUP

Loot Found on Moran Sisters' Farm Where George Kochis Was Killed in Gun Battle With Sheriff N. D. Backus

Nine Men With Shotguns and Revolvers Hold Up Truck Near Green Line Car Barns--- Deputy Sheriff S. L. Cowie and Officer Corbett Southam Trail Truck to LaPorte Farm--- Five Persons Detained By Sheriff Including Two Cleveland Men and Two Women

Two trucks loaded with four hundred cases of bonded whisky were held up within the city limits at 8:15 last night, in true "wild west" fashion, by nine men armed with shotguns and revolvers, according to reports received by the police department and the sheriff's office.

The whisky has been recovered, but the men who perpetrated the daring hold-up have not yet been apprehended. The trucks were manned by four men, Benjamin Silver, of 1475 Fifth avenue, New York City, owner of the whisky, and drivers Max Himels, Bert Himels and Sam Jacobs, of 492 East Houston street, New York City.

....The whiskey was being transported from Lynchburg, Ohio, near Cincinnati, to New York under a government permit. The hold up took place just west of the car barns on the Oberlin road. According to Mr. Silver two touring cars containing nine men armed with shotguns and revolvers suddenly confronted them and ordered them to stop, at the same time firing their revolvers and shotguns in the air. The drivers were ordered out of the trucks at the point of revolvers and hustled into one of the touring cars by four of the men. They were then taken by a round-about route to West Ridge where they were left, and the touring car drove back. The men aroused Carl Fowl, a farmer, and he brought them back to the Elyria police station where they reported the hold up.

Officers Detailed

Officers were at once detailed and the sheriff notified. They went to the scene of the hold up and found that the trucks had been driven east and south on the Grafton road. Traces were lost near the Moran farm.

Silver and his men went back to Cleveland and the men returned at five o'clock bringing a note that they said had been handed them in Cleveland, stating that they would find their trucks a mile west of Eaton center. This peculiar circumstance caused considerable speculation among the officers.

Early this morning Deputy Sheriff Cowie and Patrolman Corbet Southam went to Eaton and found the two trucks where the note said they would be found, but the whiskey was missing. They took the back track left by the tires on the trucks and with considerable ability traced them back to the notorious Moran farm at LaPorte. They sent word to the sheriff's office and a load of police officers and deputies were sent out to aid them, as it was thought possible the whole gang might be in the house.

Premises Searched

A search of the premises found the whisky hid in the loft of the barn. It was all there except two bottles that had been removed from one of the cases. Going to the house the officers surrounded it and gained admittance. They found two men named Daniel Green and Wallis McClain, of Cleveland, in company with Bernice and Teresa Stack, alias Noveski, and placed them under arrest.

They claimed to know nothing of the theft of the whisky, and Bernice Stack told the officers that her father, Wadi Novesky, had been aroused from bed last night by a man who said his truck had broken down and asked if he could leave it in the yard for the night. Permission was given and Noveski went bacb to bed. In the morning when he got up the truck was gone, and he told his daughter of the circumstances. The men stated that they had arrived at the farm late at night to see the Stack girls, and swore they knew nothing of the theft or hold up. Both men and women were arrested and brought to jail. The girls will at least be charged with running a disorderly house, and the men with visiting it, say the officers, if nothing further develops.

The Scene of the Kochis Shooting

The Moran farm is where Sheriff Backus and Deputy Cowie had their battle with George Kochis, who was killed by Sheriff Backus while resisting arrest a short time ago. Teresa Stack was also implicated in the affair at the time. The place is occupied by Noveski and the two girls and has an unsavory reputation.

When the drivers of the trucks returned from Cleveland they announced that Mr. Silver, owner of the whisky and trucks, had offered a reward of $2,500 for their recovery. If that is true Deputy Cowie and Patrolman Southam will split the reward.

Noviski Arrested

After the arrest Wadi Noveski was arrested, while at work at the plant of the Willys-Overland. He will

the hold up was a pre-conceived one and that carefully laid plans were made in advance as to where the hold up was to take place, and where the whisky was to be stored. It is also believed that the men and women under arrest can throw more light than they have yet divulged as to who the hold up men were. The prosecutor will also take a hand when he returns from Columbus where he went this morning with several prisoners.

Prosecuting Attorney Findley has ordered the seized whisky to be brought to the county jail for safe keeping. It is valued at not less than $50,000, and before it is released it will be learned whether the permit given for its transportation is genuine or not.

GAMBLERS NAMED

itcher Williams Tells Identity of Baseball Crooks

's Laid Bare in 1919 World Series Plot As Cicotte, Jackson and Other White Sox Surrender and Tell Story of Baseball Scandal

CHICAGO, Sept. 29.—Identity of alleged go-bes and gamblers who bribed White Sox players revealed in a confession made to the grand jury by Claude "Lefty" Williams, who joined Ciotte Jackson in making a clean breast of the 1919 l's serie, frameup

Williams named 'Chick' Gandil, former White Sox r against whom a true bill was returned yesterday ief go-between on the team, and "a Brown and van, gamblers" from either New York of Boston between for the gamblers.

The jury immediately voted true bills for Brown Sullivan.

Williams said he was supposed to get $20,000 and on the same, but that he received only $10,000. f which he gave Jackson.

He said Gandil told him that Bill Burns, veteran er, and Abe Atell, former prize fighter, were fixing the sox players to get $100,000.

CHICAGO, Sept. 29.—Further confessions by some seven White Sox players who, with one former , were indicted yesterday in connection with the d throwing of the 1919 world's series, will be made a day or two, Alfred S. Australian, attorney for ll club announced today.

It has been rumored that at least two of the seven anxious to supplement the confessions of Eddie e and Joe Jackson with their statements.

William "Kid" Gleason, manager of the White Sox sed today the march of events which culminated in e's confession and the voting of indictments.

Last Monday, according to Gleason, he had gathered ugh evidence to know that some of the players en bribed to lose the series. Cicotte came to him y night, he said, and declared he had "a load on st" and wanted to get rid of it. Gleason told him "Commy"—Charles A. Comiskey, owner of the

Comiskey heard Cicotte's story, which tallied with idence gathered by his private detectives, and called his attorney, A. S. Austrian, and told him to he pitcher to Judge McDonald, chief justice of the county court. The confession and indictments ed.

More True Bills Expected

True bills naming three ball players not members White Sox and three gamblers expected to be today by the grand jury. Members of the jury is morning they had sufficient evidence on which indictments. It was reported that true bills t two national league players were being con-

Evidence already placed before the grand jury, it is , involves Abe Attell, former prize fighter; Lee Hal Chase and Heinie Zimmerman, former members the Giants; three eastern gamblers whose names ot been divulged and at least two national league . Hartley replogle, assistant state's attorney, day confirmed these facts, admitted that 10 or 12 ents were in prospect.

ght players indicted are ly only tools of a gam- g," according to Harry foreman of the grand he ramifications of this said, extend everywhere ssional baseball is known plainly evident that some boys yielded to the in- those whose names will appear in the list of later on," Mr. Brigham

pressed Sympathy

thize with some of them foolish, unsophisticated ys, who yielded to the

this investigation will extend to all the sore spots in the sporting world"

The grand jury, whose original period of office expires tomorrow, will be continued indefinitely to complete the baseball investigation, he said.

Indictment of his seven players cost Charles A. Comiskey, owner of the White Sox, $230,000, the amount for which he could have sold their services, he said today. The club owner fixed the valuation of the seven at: Joe Jackson, $60,000; Buck Weaver, $50,000; Oscar

EX-ARMY MAN TO BE TRIED SOON ON CHARGE OF SLAYING GIRL WIFE

Mr. and Mrs. Carl Wanderer.

Charged with having slain his girl-wife and a "ragged stranger" whom he is alleged to have hired to stage a fake holdup so he could kill his wife, Carl Wanderer, ex-army lieutenant, is scheduled to go on trial for his life in Chicago on October 4. Wanderer is alleged to have confessed, after the tragedy, that he killed his wife, about to become a mother, because he was tired of civilian life and wanted to get back into the army.

Lorain People Ask Court For Divorce

Two Lorain people asked for divorce at the hands of the court this morning

Abraham Rohn begins action against Bessie Rohn on the ground of three years' wilful absence

Eva Condion vs Edward Condion Divorce asked for on the ground of gros neglecto f duty and extreme cruelty He is accused of having a bad temper and with being disputed

Non-Partisan League Resume Meetings

The Voters' Non-Partisan League met in the Machinists Hall last evening Opportunity was presented for any candidate now on the tickets by petition to make claims for consideration Plans were discussed for a head-on" program from now until after election

The Lorain and Elyria organizations will work as one unit Meetings will be held regularly every Tuesday night at the headquarters in the Machinists' Hall

EXCHANGE CLUB CONVENTION

Messrs Harry Hinkson and Dr Agate went to Columbus Monday where they attended the state convention of the Exchange club They report a fine attendance and much enthusiasm, with good prospects of a great growth during the coming year.

REGISTRATION NOTICE

It is announced that all those who wish to cast a vote at the November election on the electric rate question, on the matter of prohibition enforcement, or on the city levy question as well as for State, national and County offices must register, preferably tomorrow, provided they live in either Elyria or Lorain, where special questions are to be settled.

Both women and men must register, and both may then vote on all questions submitted. Polls will be open tomorrow from 8 a. m. to 2 p. m. and from 4 p. m. to 9 p. m. and any voter who does not know where his or her voting place is located may secure this information from the Board of Election, phone 2371.

Appoint Receiver For Welding Co.

The Elyria Welding Co. was placed in the hands of a receiver today as the result of proceedings begun against it by The Elyria Savings & Trust Co., who allege that the Welding Co., are indebted to them for $1 500 At the same time another action was begun on a note for $1,500. The petition states that there are other debtors and asks that the business be continued. Jacob Murbach was appointed receiver by Judge Redington and placed under $5,000 bond

GET MANY RENT COMPLAINTS FOR MEETING THIS EVENING

Secretary R B Whitehead of the Lorain County Fair Price Commission said over 50 complaints on rent profiteering here have been received for the public hearing to be held in Court room No. 1, court house at 7 15 this evening

"The number of complaints may reach the 100 mark," said Mr Whitehead this morning.

"There are, also numerous com-

cussed tonight One Elyria home is on the tax duplicate for $1350 and is charging $50 a month rent Members of the fair price commission say that the probable solution to the rent profiteering will be the increasing of property to the figure at which they are being held for sale This will double and in many cases treble the tax duplicate valuation of many homes in Elyria and proportionately increase the

TWO MORE AUTOS STOLEN HERE

Two automobiles were stolen from the city streets last evning according to reports made to the police department A new Stephens car belonging to Elyria Auto Service Co., was taken from in front of the O'Donnel apartment house where it had been parked on Seventh street, and a Chandler machine was stolen from Middle avenue while parked east of the court house The police of surrounding cities have been notified

The Ford auto belonging to James Hewett that was stolen a few days ago has been recovered at Spencer The man who purchased it suspected that it had been stolen and sent the number to the police department, where it was identified

CONGRESSMAN COOPER HERE

Congressman John G Cooper, Youngstown, railroad engineer and member of Brotherhood of Locomotive Engineers will address the Republican rally in the public square at five o'clock this afternoon He speaks at Lorain this evening.

Congressman Cooper is a strong labor leader and his address is expected to be heard by a large number of workingmen in the city

REGISTER TOMORROW

LEGION WOULD EXCLUDE ALL JAPS

Committee Recommends Cancellation "Gentlemen's Agreement" and Rigid Exclusion of Japanese Immigrants

CONVENTION HALL, CLEVELAND, Sept 29.—The report of the committee on Americanism of the American legion in second annual convention here today recommended the cancellation of the so-called "gentleman's agreement" with Japan, exclusion of "picture brides" and rigorous exclusion of Japanese as immigrants.

The report recommended that "we enter a vigorous protest against the demand of Japan that nationalization rights be granted to its nationals now in the United States and that we earnestly request the state department of the United States in its settlement of this question not to consider any proposition which will grant rights of naturalization to this unassimiable people."

Stormy Debate

The debate that followed the

Continued on Page Two

FIVE FREE AMERICANIZATION CLASSES TO BE STARTED HERE

The Americanization association has aimed to secure the co-operation of the many agencies of the city in a great movement, that of stirring up an interest in non-citizenship districts in Americanism through education For some weeks plans have been under way for the organization of free evening classes in English. They are now prepared to offer to every man and woman of the city the opportunity to learn the English language, the principles of our government and the society in which they live Five English night schools will open Monday night, Oct 4 at 7:30 at the following places:

South Side--Hamilton school building, corner Middle avenue, and Thirteenth street.

South Side—Offices of the Elyria Iron & Steel Factory.

East Side—Ridge street, school building, Ridge street.

Northwest Side—[illegible] school building, Lake avenue.

The factories are co-operating with the Americanization association and assisting in arousing the latent desire of many of their foreign born employes to become interested in their new country as they become a part of it. The new customs, mode of living, etc., so different from those of the home land and a new language to ers almost present to the newcomers almost overwhelming problems. Nine-tenths of the hard feelings, misunderstandings and [illegible] tions are caused by the barrier of language. So it is with the best interests of these people in mind, and with the aim of helping them to solve these problems that the Americanization association is taking an active interest in the work. This, they think will give a better understanding of [illegible] and will help [illegible] to better [illegible]

IN SOCIETY

Telephone 2310

FRANK S. HARMON LODGE HOLDS ITS FIRST INSPECTION

Frank S. Harmon lodge, U. D., F. & A. M., held its first annual inspection last evening at Masonic Temple, with State Inspector James B. Ruhl of Cleveland, present, who witnessed the exemplification of the master Mason's degree, which was conferred upon candidates in an excellent manner. There were 60 members of the lodge present and over seventy visiting Masons and Inspector Ruhl took occasion to congratulate them upon the fine showing made, and predicted that it would continue to grow and prosper. He also expressed the hope and belief that the new lodge would be granted its charter in the state meeting in October at which time sixteen lodges are contending for the honor.

The lodge also extended its felicitations to Senior Warden F. A. Smythe on his acquiring the 33rd degree at the recent Chicago convention.

ELYRIA WOMEN PLAN GREAT ATTENDANCE TO HEAR NOTED WOMEN SPEAK

Mrs. Douglas (Corinne Roosevelt) Robinson, only sister of the late Theodore Roosevelt, will speak in Elyria, Saturday, October 2 under the auspices of the local Republican committee. Mrs. Robinson, who last week started her campaign for Harding and Coolidge has just returned from the West. She is not only an ardent Republican and a "corking good talker", but is a poet of great ability. Her first book of poems was entitled "The Call to Brotherhood" and she has more to her credit and one in the making.

Mrs. Robinson is a true Roosevelt with all the "pep," the versatility and concentrated ability of that family. Her political speeches are plain matter of fact ones that give in terse yet forcible English the issues she wants to impress. Her address before the Republican Convention of June, 1920 was one of the features of that body.

Winters, Mrs. Robinson spends in New York, but summer time finds her at Herkimer, N. Y., where the quaint old Douglas Robinson manor stands. Here she gathers about her her four children and eight grandchildren that she looks after with grandmotherly pride and solicitude.

MANY MINISTERS HERE FOR CONFERENCE IN GRACE LUTHERAN CHURCH

The Lake Erie conference of the Lutheran church, whose membership is composed of pastors in charge of congregations lying along Lake Erie from Buffalo to Detroit are in session in Grace Lutheran church, corner Princeton avenue and East River street, from Tuesday to Thursday of this week. About thirty pastors are in attendance.

At the sessions yesterday the Rev. William Dale of Pittsburgh, Pa., was elected president, the Rev. Albert T. Tong, of Detroit, Mich., secretary, and the Rev. J. Franklin Yount of Akron, O., treasurer.

At yesterday afternoon's session an exegetical paper on the first chapter of St. Paul to the Philippians was read by Rev. Harry C. Muhly, pastor of Grace church, and today the Rev. Martin Walker of Buffalo, N. Y., will lead in the discussions in a paper on "The Sermon: With Special Relation to Present Day Tendencies."

This evening at 8 o'clock the public conference service will be held, when Rev. Fred Kroenke of Cincinnati will deliver the sermon.

DEPARTMENT OFFICERS SUBMIT REPORTS AT W. C. T. U. MEETING

A large attendance of the members of the local Woman's Christian Temperance Union was present yesterday afternoon at the last regular meeting of the year which was held at the home of Mrs. Mose Lyman on West Broad street.

The officers in charge of the various departments submitted the reports of the results of the past year's work all showing most gratifying progress and enthusiasm.

The announcement was made of the county convention which is to be held here next Tuesday in the first Methodist church, when Mrs. Florence Richards, state president will deliver an address.

Mrs. Nellie Hill county president also announced that the new head quarters for the Lorain County Dry Association was now in readiness for work and was located in office 906 of the Lorain County Bank Building and she ernestly urged all women voters to register and to get out and vote for the law enforcement bill on the liquor question.

It was decided to send three delegates from the local unions to the State Convention to be held in Cleveland from October 19th to 21st inclusive.

The meeting was concluded with a social session and refreshments and a short musical program.

HOME ECONOMICS FIRST MEETING FRIDAY

The Home Economics department of the Woman's Civic club will hold its first meeting of the year at the home of Miss Anna Egoff, 824 Middle avenue on Friday, October 1, at 2:30 o'clock.

FORMER RESIDENTS GUESTS OF HONOR

Mrs. Mary Glover was hostess yesterday at her home, 622 Middle avenue, at a lovely six o'clock dinner, the affair being a courtesy to Mrs. Clara Farmer and daughter, Mrs. Ernest McMillan of Lakewood, former Elyria residents, who were Mrs. Glover's guests this week. Covers were placed for nine friends of the guests of honor.

PERSONALS

The members of Elyria Service Star Legion will gather tomorrow morning in front of the Masonic building, at eight o'clock and will proceed in a body to the Catholic church to be in attendance at the funeral services of Honus Armitage.

Mr and Mrs. J. W. Smith of East Broad street, have been entertaining as their guest the past week, Mrs. E. W. Mitchell, of Oakland, Cal., who has recently returned from a visit to the Orient and to the Holy Lands.

Mrs. Davis Brown and niece, Mrs. Charles Fellerman of Toledo, will arrive this week to be the guests of Mr. and Mrs. Wilford Granger of West avenue.

Mr. and Mrs. F. S. Aust of 939 West avenue, are guests of friends in Cleveland today.

The members of Mayflower Camp, R. N. of A. will meet on Friday evening of this week when a class of candidates will be admitted and a social hour and refreshments will conclude the meeting.

The members of the Elyria-Lorain Welsh-American club will be entertained tomorrow evening at the home of Mrs. Ivor Thomas of East Thirty Second street Lorain, at which time a large attendance from Elyria is expected.

Mrs. H. H. Briggs of North Olmsed was the guest of Elyria friends on Tuesday enroute for a visit in Oberlin.

Mr. and Mrs. Arthur M. Ross and little daughter, of Eaton township, have left recently for Ashville, N. C., where they will spend the winter months.

Mr. and Mrs. Edward Dettman of 125 Williams street, are entertaining as their guest, Mr. Dettman's mother, Mrs. E. Dettman of Chicago.

Mr. and Mrs. P. E. Knapp of 417 Kenyon avenue were in East Cleveland yesterday in attendance at the wedding of Mr Knapp's sister, Miss Gladys Knapp.

Miss Ruth Elliott of Cambridge court spent Sunday the guests of Mrs. Edward and Mr. P. Bauer, formerly of Elyria.

Mr. and Mrs. H. F. Maple and Mr. and Mrs. G. A. Gravatt of Clark street are attending the races in Chagrin Falls today.

Mrs. H. B. Stokes and little daughter, Ellinetta of Johnstown, Pa., are guests at the home of Mrs. Stokes' sister, Mrs. Wilfrid Bowdler of Homer street.

Born on September 28 to Mr. and Mrs. Edwin Carpenter, at the home of Mrs. A. D. Burke of Butternut Ridge, a daughter, who has been named June Marie. Mrs. Carpenter was formerly Miss Viva Alexander.

The members of the Aid society of St. Paul's church will be entertained tomorrow afternoon in the church parlors, with Mrs. D. Cartwright, the hostess.

Mr and Mrs. R S Silsbee of Columbus treet are spending a few weeks touring the Adirondack mountains.

Mrs. Anna Morse of Harvard avenue left today for ten days' visit at the home of her son, Earl Morse and wife of Brunswick, who were guests here on Sunday, Mrs. Morse accompanying them home.

Dr. and Mrs. H. C. Stevens, who have been spending the past year [illegible] on September 25 from Plymouth, England, and will arrive in Elyria about the middle of October.

Mrs. L. P. Williams and sister, Mrs. T. S. Faxon of Broad street, have returned home from a two weeks' sojourn at Green Springs.

Mr. and Mrs. J. E. Riley of Clark street, returned home on Monday night from Canton where they were called by the death of Mr. Riley's mother.

Gov. Cox Probing Grall's Activities

Mayor Grall and his activities at Lorain are being investigated by a representative of Governor Cox. Joseph Hostetter, Cleveland attorney, has been delegated to look over the situation thoroughly and report his findings to the governor's office.

Yesterday he held a meeting with a number of citizens who reported that Mayor Grall had failed to make good promises made to them that he would remove Safety Director C. C. Timberman and M. F. Peer, president of the civil service commision. Mayor Grall's action in removing A. A. King as chief of police was also under fire. Grall denies having made any promises, but such men as L. A. Burgoyne, Geo. A. Clark, E. M. Wickens, A. C. Calhoun, W. H. Basore and W. N. Little testified against him. The investigation will extend over two or three days more.

Yesterday Mayor Grall appointed Arthur [illegible], Republican, as the third member of Lorain's civil service commission.

Bandits Tries To Escape

TOLEDO, Sept. 29.—Though seriously wounded in the back, George Watson of Tacoma, Washington, alleged holdup man, made two attempts to escape from a hospital here las night. He was unsuccessful. It is charged that Watson and James O'Brien of Chicago lined up 26 men against a wall in a pool room and were going through their pockets when detectives entered.

REGISTER TOMORROW

"Diamond Dyes" Are Guaranteed

[illegible]ers never Streak, Run, Fade [illegible] "Diamond Dyes" Last.

Each package of "Diamond Dyes" contains directions so simple that any woman can diamond-dye a new rich, fadeless color into worn, shabby garments, draperies, coverings, whether wool, silk, linen, cotton or mixed goods.

Buy "Diamond Dyes" no other kind—then perfect results are guaranteed even if you have never dyed before. Druggist has color card.

Sure Relief

BELL-ANS FOR INDIGESTION 25 CENTS

6 BELL-ANS Hot water Sure Relief

BELL-ANS FOR INDIGESTION

Legion Would Exclude All Japs

(Continued from Page One)

reading of this section of the report was the stormiest of the convention.

The report of the committee on Americanism dealing with the Japanese question was adopted as read.

Today is the last day of the convention, and was the heaviest of the session. Reports of the resolutions committee, read and adopted, dealt with the red cross assisting the state department in aiding needy ex-service men, and a few minor matters.

Other business of the day included reports from committees on disabled soldiers, insurance, department organization, publicity and Americanization. Unfinished and new business and election of officers was to follow.

That part of the report dealing with the political question probably will be brought up late today.

The committee on constitutional amendments agreed last night to recommend that no change be made in the political clause of the constitution. Article 15 of the constitution provides that the report of the committee must be read 24 hours before action is taken.

The Political Clause

A majority and a minority report on the advisability of making an interpretation of the political clause had been prepared, according to Chairman Eric Fischer Wood of the committee. The majority report was to recommend that the sending of questionnaires to political candidates on their position with regard to matters affecting the legion be permitted. The minority recommends that the clause stand without any interpretation.

Strong recommendations for the deportation of aliens, who, after having resided in this country a reasonable length of time, should fail to declare their desire to become citizens, were expected to be made in the report of the Americanization committee. It was said the report also would probably deal with "race, color and creed."

Previous to the opening of the convention the race for the national commandership seemed to have revolved into a triangular competition between E. W. Galbraith Jr. of Cincinnati, Hanford Macnider of Mason City, Iowa, and J. F. J. Herbert of Worcester, Mass. Opinion was, however, that the convention might at the last moment follow a "dark horse," lead and evidence to support this contention was found in the independent temper of the organization displayed in all matters presented. Harry S. Berry of Gallatin, Tenn., was the most prominently mentioned of the "dark horses." G. Edward Buxton of Rhode Island who had been mentioned, said it was impossible for him to accept the nomination.

INJURIES ARE FATAL TO LORAIN LABORER

LORAIN, Sept. 29.—Michael Miller, 54, 1600 East 28th street, who was found lying in an unconscious condition at the corner of East 28th St., and Clinton Ave., the morning of September 12, died at St. Joseph's hospital at 4 o'clock Monday afternoon.

Police were unable to find how Miller had been injured, but are of the opinion that he had been struck by an automobile.

His back was broken and six ribs fractured.

The deceased is survived by a wife and two children, Katherine and Michael.

Miller had been employed at the National Tube Company here for the past 14 years. He was employed as a molder.

REGISTER TOMORROW

At The Leading Elyria Theaters

AMERICAN

TODAY AND TOMORROW

WHO IS YOUR KINDRED SOUL?

Goodness no, my dear! They don't call them affinities any more! not when you're ultra.

Thomas H. Ince presents

DOUGLAS MAC LEAN

and

DORIS MAY

In

LET'S BE FASHIONABLE

A Paramount Artcraft Picture And a scream of a comedy

HIS WIFE'S CALLER

DREAMLAND

TODAY

SERIAL

EDDIE POLO

THE VANISHING DAGGER

Also 2-reel Vitagraph

THE PASSING OF THE BLACK EAGLE

and comedy

SOME SPEED TO SURUGA

TOMORROW

TWO GREAT SERIALS

THE EVIL EYE

And

THE INVISIBLE HAND

And Other Pictures

STRAND

TODAY AND TOMORROW

ANNE CORNWALL

In

THE GIRL

In

THE RAIN

And Other Pictures

COLONIAL

4 Days Starting Today

W. GRIFFITH

Presents His Latest Masterpiece

THE LOVE FLOWER

From the Collier's Weekly story "Black Beach," by Ralph Stock.

NOW SHOWING AT COLONIAL

D.W. Griffith in 'The Love Flower'

THE GREAT SCREEN SENSATION OF THE YEAR

HARDING TRAIN ESCAPES WRECK

MILWOOD, W. VA., Sept. 29.—Senator Warren G. Harding's special train narrowly escaped a serious wreck near here today, when the trucks of the Harding car broke down. The car was derailed, but no one was injured, although both the senator and Mrs. Harding were shaken up. The train was running at 35 miles an hour when the accident occurred, was brought to a halt, after crossing a deep gully.

Township Trustees Enjoined by Court

The trustees of Elyria were enjoined from awarding the contract for improving the Murray Ridge road today by Harry Decker and Edwin Powell. The plaintiffs filed a petition in which they allege that the trustees advertised for bids for improving the road and that they bid $2,538.76 for the work. The S. & S. Truck Co. bid $3,228.85, and the statement is made that they were awarded the contract to the S. & S. Truck Co., and forbidding them to proceed with work. The preliminary hearing on the injunction will be held Saturday morning.

Deny Phone Raise

COLUMBUS, Sept. 29.—The Ohio State Telephone Company today was denied its application to institute its proposed increased charges for elephone service in Toledo, Fostoria, Sebring, Canal Fulton and Cleveland.

GO TO

Candyland

HIGH GRADE CANDIES
DELICIOUS SODAS

First Spiritualist Church

The regular mid-week services of the First Spiritualist Church will be held Wednesday evening at the home of Mr. and Mrs. C. D. Van Hoosen of 548 West Broad street, instead of at 111 East Bridge street, as formerly announced.

Painters Attention

will meet at Painter's hall Thursday morning, Sept. 30, at 8 o'clock to attend funeral of Brother John Armitage.

SICK COMMITTEE.

Look Pleasant, Please!

We take pleasure in presenting the Newest Autumn Modes in Millinery

Each model has a remarkable smartness which is at once full of character—yet subtly indesribable. Most of the Models are designed especially for the Woman with a limited income who is desirous of being well and smartly dressed. We earnestly request that you visit this Most Unusual Display of the Newest Autumn Millinery

Thursday and Friday

Kathryn Krugman

567 West Broad St.
Over Fisher's Grocery

Recommend Resinol to that friend with skin trouble

If you have a friend suffering with eczema or other itching, burning eruption, what greater kindness could you do him than to say:

"Why don't you try Resinol? I know you have experimented with a dozen treatments, but I believe Resinol is *different*. It does not claim to be a 'cure-all' but simply a soothing, healing ointment, free from all harsh ingredients, that physicians prescribe in just such cases as yours. Why not try it?"

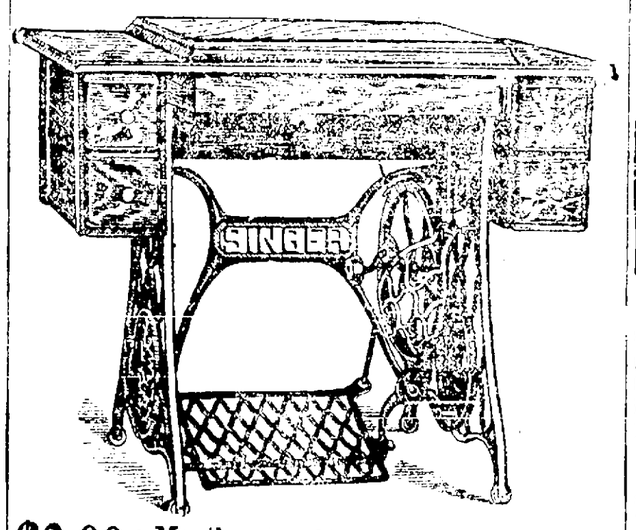

$3.00 a Month puts a Singer Sewing Machine in Your Home. See Our New Line Just Arrived.

SINGER STORE

A Woman Likes To Be Admired, No Matter How Old She May Be

Nature undoubtedly made woman to be admired, and man to admire her. No woman ever gets so old that she doesn't want admiration, and no man ever gets beyond admiring her. Good looks in woman do not depend upon age, but upon health. A woman's health depends more upon the distinctly feminine organism than upon anything else. Between that organism and her beauty there is the closest connection. You never see a good-looking woman who is weak, run-down, irritable, out of sorts, fidgety and nervous. Headaches, backaches, dragging-down pains, irregularities and troubles of that sort are all destroyers of beauty. Men do not admire sickness.

It is within the reach of every woman to be well, healthy and strong if she will take Dr. Pierce's Favorite Prescription. It is the safest woman's tonic because it is made entirely of roots and herbs, without alcohol. (Ingredients on label.) It is 50 years old, and its age testifies to its goodness. A medicine that has made sick women well for half a century is surely good to take. Women from every part of America testify to its merits.

Send 10c to Dr. Pierce's Invalids' Hotel in Buffalo, N. Y., for a trial package and confidential medical advice, [illegible]

GO TO THEATRE

STRAND

"Girl in the Rain"

All the world loves a lover, and ll the screen fans are sure to love The Girl in the Rain" which ade its first local showing at the trand theatre last night. For this hotoplay contains as pretty a love tory as was ever told, combined ith a full measure of thrills, surrises and the other ingredients hich should comprise the successful film production. And furermore "The Girl in the Rain" troduces a new star in the tiny erson of Anne Cornwall, heretofore seen in featured roles, but ho has blosomed forth as a real reen luminary in this delightful tory of a suspected bond thief hose own wonderful romance reatens to be shattered by the adow of guilt which hovers over e other member of her family, e gives a charming portrayal of young girl torn between two notions.

An electric storm and cloudurst plays an important part in The Girl in the Rain," for it is hen Judith is rescued from the od by Boone Pendleton of the rginia Pendleton's that her life's th takes a new turn and later it Boone's influence which sets her other on the right path and ives her road to lariPm d..dd ives clear her road to a happy ture.

COLONIAL

"The Love Flower"

The master screen craftsman, vid Wark Griffith, producer of e screen's greatest sensations, eator of the most advanced innotions in motion picture producns, finder and developer of the orld's greatest screen stars, has oduced another wonderful pro-

rest Griffith production in this mmunity started the Colonial ction, "The Love Flower," ich is being heralded everywhere as a creation of exquisite uty, haunting charm and spirdrama. United Artists' corration recently announced its rele and the first showing of this theatre today and continues Thursday and Friday.

Its theme, primarily, is of unusual interest, intervowen with side lights of intricate complications that add materially to its action, its heart interest, its supense and its ultimate justification, for it is an unusually dramatic story of the wonderful love of a daughter for her heart-broken father, who being hounded to the very end of the world, dares to plan the undoing of the man who is desirous of bringing ultimate disgrace upon the very light of her heart and soul and unhappiness to her every thought.

Not one woman in ten thousand would do what this daughter dared to do to save her father. Not one person of her sex in many times that number would have clung to the heart-strings of her parents through their many trials and tribulations, wtih every atom of the strength of her frail body, as did this girl of nature, this child of all that was good and true and wholesome. Gratitude is the rosemary of the heart, but greater love has no one than they that would willingly give their life to save another. Yet this girl, without the knowledge of her father, plotted to give away all that was near and dear to her, even to the extent of her own life, to save for him a few more happy days on earth.

AMERICAN

"Let's Be Fashionable"

Douglas MacLean and Doris May will be the attraction at the American theatre today and tomorrow in their latest screen comedy, "Let's Be Fashionable." This picture is declared to be fully as hilarious as the three previous releases of these youthful co-stars, who have proven extremely popular everywhere.

"Let's Be Fashionable" is the story of a young married pair with limited means and their efforts to keep up with the social swim at a swell summer resort. To be in style, both secured themselves "affinities" and get into all sorts of humorous complications. When they have at last extricated themselves from the mess, they decide that it is better to be happy than to be fashionable.

Wade Boteler, Norris Johnson, and George Webb are included in the supporting cast. The story is the work of Mildred Considine and was adapted for the screen by Luther Reed. Lloyd Ingraham directed the picture for Thomas H. Ince. It is a Paramount Artcraft release.

Victrolas and Victor Records.

Elevator Service to Second Floor

Day's Hardware

MUSICAL COMEDY BILLED HERE TONIGHT

The young folks will have their innings at the Rialto Theater tonight where "The Captain and the Kids" will hold forth. The Holland Kiddies, the two funny youngsters who figure so prominently on the funny pages of the principal newspapers throughout the country are well known to all of the children.

This new production, which embraces all the salient features of farce, travesty, musical comedy and wholesome humor is a typical laugh-getter and an entertainment bristling with original ingredients and surprises. It is one of those shows you are sure to remember and enjoy. In fact, according to all advance reports this attraction is said to be the best cartoon musical show on the road this season.

The story revolves around Hans and Fritz, the two Holland Kiddies, who look such alike that it is a difficult task to tell them apart. One gets the other into all sorts of scrapes with the result that the audience is kept in roars of laughter from start to finish. It is typically American with a galaxy of pretty girls, with a scenic expenditure of fabulous cost, and with a wealth of costumes that will cause a great deal of comment.

'ABE MARTIN' COMES TO RIALTO OCTOBER 4

Kin Hubbard, the famous cartoonist, will send Abe Martin and his big family of rural characters to this city in the form of a musical comedy for an engagement of one night, Monday Oct. 4th at the Rialto theater.

The part of Abe is played by that clever portrayer of rural characters, G. Carleton Guy. Boyle Woolfolk is the producer of the play which is guarantee enough that the piece will be up to date in every respect. Mr. Woolfolk has many musical comedies to his credit among his late hits being "Honeymoon Town" which ran for over a year in Chicago and is now playing an extended engagement in New York. Seat sale Saturday 9 a. m.

FOR BURNING ECZEMA

Apply Zemo the Clean, Antiseptic Liquid—Easy to Use —Does Not Stain

Greasy salves and ointments should not be applied if good clear skin is wanted. From any druggist for 35c, or $1.00 for large size, get a bottle of Zemo. When applied as directed it effectively removes eczema, quickly stops itching, and heals skin troubles, also sores, burns, wounds and chafing. It penetrates, cleanses and soothes. Zemo is a clean, dependable and inexpensive, antiseptic liquid. Try it, as we believe nothing you have ever used is as effective and satisfying.

In skin troubles, ordinary soaps are irritating and liable to aggravate the condition. Use Zemo soap. It is antiseptic, soothing and hastens the process of healing.

The E. W. Rose Co., Cleveland, O.

GRAFTON

GRAFTON, Sept. 29—Walter Keisler of Elyria, visited his parents, Sunday.

Mrs. Alexander of Eaton visited Mrs. Neff, Saturday.

Mr. and Mrs. Younglas of LaGrange, visited with Grafton relatives Sunday.

Mrs. Vick, Elyria, was a Sunday guest of Mr and Mrs. Woodings.

Mr. Moon and Mr. Spitzer visited Mr Fowl and family in Oberlin, Sunday.

Mr. and Mrs. Will Chamberlin entertained guests Sunday from Lakewood, Elyria and Cleveland.

Mr. and Mrs. Wilber Thayer of Cleveland were recent guests of Mr. and Mrs. Trenchard

Mrs Bert Kingsley is in Memorial hospital Elyria, for operative treatment.

Mrs. Frank Rogers visited her daughter, Mrs. Merriam in Elyria, Saturday.

Mr and Mrs. John Yager and Miss Margaret Horn of Mentor, visited Mrs Louisa Neff and family, Saturday.

Mr. Vail, editor of the Grafton

COLONIAL

4 Days Starting Today.

To one of these men on the desolate island the rescue-boat was bringing life and success- and to the other it was bringing death and dishonor.

"THE LOVE FLOWER"

D.W. GRIFFITH'S newest picture

from the Collier's Weekly Story 'BLACK BEACH' by Ralph Stock

is the height of love romance and adventure.

DEPARTMENT OF AGRICULTURE FINDS WAY TO KEEP FRUIT FRESH 3 MONTHS

Frozen fruit is a comparatively new fact in the experiments of the department of agriculture. The photograph shows several baskets of small fruits which have been in cold storage for three months without impairing their flavor or quality. The experimenters believe the freezing process to be more economical as well as more satisfactory than canning. The fruits are frozen to as low as 10 degrees Fahrenheit or higher up to 32 and stored in a temperature equally low.

Department of agriculture experimenter unpacking fruit that has been stored three months.

Citizen, spent Sunday in Avon.

Mr. Herman, night watchman at the Osborn foundry, visited his daughter in Elyria, Monday

WELLINGTON: Hugh Scott, 28, returned Yank, commits suicide by hanging at Penfield.

MONROEVILLE: George [illegible] retired rural mail carrier, [illegible] sion traveled 15[illegible] miles during the 19 years service.

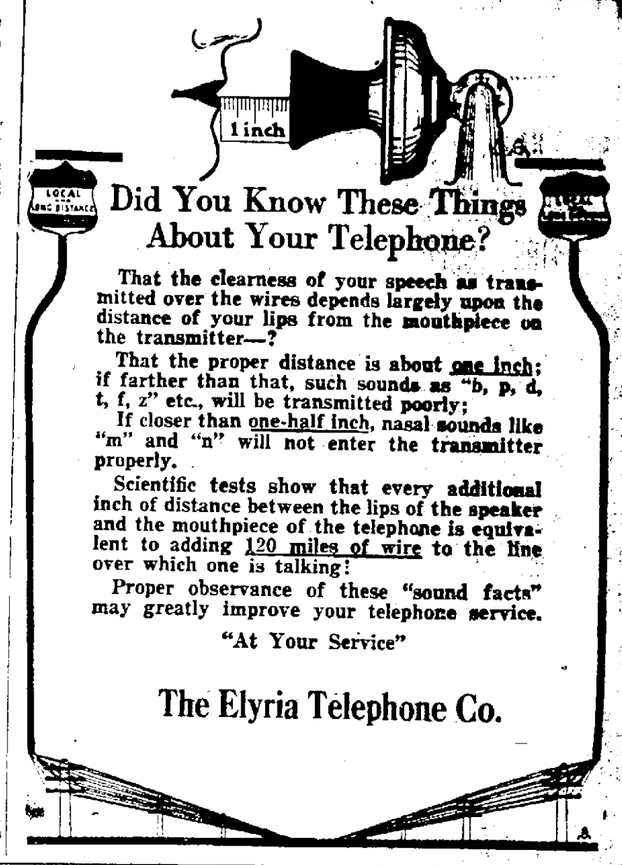

Did You Know These Things About Your Telephone?

That the clearness of your speech as transmitted over the wires depends largely upon the distance of your lips from the mouthpiece on the transmitter—?

That the proper distance is about one inch; if farther than that, such sounds as "b, p, d, t, f, z" etc., will be transmitted poorly;

If closer than one-half inch, nasal sounds like "m" and "n" will not enter the transmitter properly.

Scientific tests show that every additional inch of distance between the lips of the speaker and the mouthpiece of the telephone is equivalent to adding 120 miles of wire to the line over which one is talking!

Proper observance of these "sound facts" may greatly improve your telephone service.

"At Your Service"

The Elyria Telephone Co.

RIALTO ONE NIGHT ONLY MONDAY, OCTOBER 4

SOMETHING ABOVE THE ORDINARY IN CARTOON PLAYS

Dancers and Fun Galore—Pretty Girls and Dances —Nothing About the League of Nations

MOVES WITH A SWIFTNESS TO CHASE AWAY THE BLUES

TUNES CATCHY AND DIFFERENT—PLENTY OF SONGS TO WHISTLE AND DANCE

ABE MARTIN SAYS: "Two Kin Live Cheaper Than One, But Very Few Girls Want T' Live That Cheap.

PRICES — 25c, 50c, 75c, $1.00 and $1.50

Seat Sale Saturday 9 A. M.

RIALTO THEATRE

TONIGHT

A MUSICAL COMEDY FOR YOUNG AND OLD

THE CAPTAIN AND THE KIDS

Charming Chorus of Sweet Sixteens

THREE HOURS OF SOLID FUN

The Cutey Kids will make you young again

DIRT! DUST! SMOKE!

When business garb becomes saturated with tobacco smoke, coal smoke, dust and grime, a trip through our cleaning plant is the thing.

THE UNIVERSAL CO.

CLEANERS AND DYERS

Receiving Station 121 E. Av.

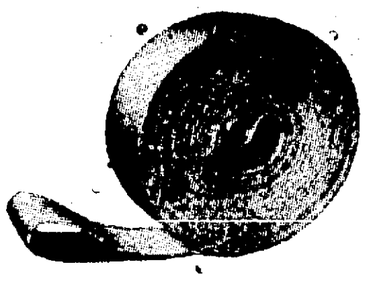

Attention Tractor Owners

We carry in stock nearly all sizes of Goodyear's Klingtite endless rubber belts, also endless canvas and leather belts.

On account of the large demand for tractor belts, we are experiencing difficulty in getting this class of belts, therefore would advise anyone requiring same, to get in their order at once.

The Elyria Belting & Machinery Co.

Corner Williams and Buckeye Sts.

Near Willys-Overland

Studebaker

Announces A Reduction in Prices As Follows

Series 20 Studebaker Cars

	Old Price	New Price
SPECIAL-SIX Touring Car	$1875	$1750
SPECIAL - SIX Four - Passenger Roadster	$1875	$1750
SPECIAL - SIX Two - Passenger Roadster	$1875	$1750
SPECIAL - SIX Coupe	$2850	$2650
SPECIAL - SIX Sedan	$2950	$2750
BIG - SIX Touring Car	$2350	$2150

Prices F. O. B. Detroit

"This Is a Studebaker Year"

The Elyria Auto Service Co.

CLIFF WISE, Pres. and Mgr. — 90 Broad St. Phone 2537 — JIM COLGAN, Salesman

"BRING YOUR OWN" IS H. C. L. SLOGAN OF THESE NEW YORK UNIVERSITY GIRLS

Three of the students selecting a spot in Washington square to eat their home-packed lunches.

Girl students at New York University are waging a campaign against old H. C. L. in general and against high restaurant prices by carrying their lunches. On pleasant days they lunch on the lawn in Washington Square park. Their move has caused many New York workers to quit restaurant fare for the lunch box.

FILE DEMURRER IN KING CASE

Adolph Resek, attorney for Mayor Grall of Lorain, filed a demurrer to the action begun by A. A. King in which Grall was cited to show cause in the court of common pleas why King should not be immediately restored to his former office as chief of police.

The demurrer states that "the court has no jurisdiction in the case, and that the petition does not state facts thats how cause of action in favor of the plaintiff as against the defendant." The case will be held Saturday.

REGISTER TOMORROW

Marriage Licenses

John Harris, 26, machinist, and Ruth Gattis, 18, assembler, Elyria.

Worthy Smith, 23, carpenter, and Carrie Warren, 25, Oberlin.

Thomas McArthur, 28, engineer and Agnes Rennie, storekeeper, Lorain.

Paul Mihocik, 21, laborer, and Myrtle Edel, 18, clerk, Lorain.

REGISTER TOMORROW

We not only have "Pink Tights" from Universal, but "Silk Hosiery" from Thomas H. Ince's studio. Now begins a series of pictures with titles copied from women's wear.

REGISTER TOMORROW

ONE-MAN RULE ASSAILED BY HARDING

G. O. P. Nominee Promises to Take Whole American People Into Confidence

ASHLAND, Ky., Sept. 29—A federal government conducted under the coordinated powers of the constitution and always taking the whole American people into its confidence, was pictured by Senator Harding today as the ideal toward which his party would work if returned to power.

Assailing "one-man government" the Republican nominee also spoke for greater care that federal appropriations be made for the good of the whole nation rather than to win local favor. "Pork barrel" river and harbor legislation he condemned particularly, and made a plea for an inland water way policy that would make of the country's rivers a valuable communication system in co-ordination with the railways.

The Presidency

"I very much wish the people to know my conception of the high place for which the Republican party has proposed my name," he said. "I can not express myself too strongly against one-man government, with an untrammeled centralized power. I am against the spirit of encroachment or assumption which may lead one of the great departments of our government under the constitution to invade or assume the functions of another. Washington, I do be[lieve], in the caution uttered. Our [govern]ment must express the will [of] the people, not the will of the chief executive.

"I did not much criticise the enlarged executive powers in the great war emergency. In most instances I voted for them when congress bestowed. I only object to continuing these extraordinary war powers after the war was won.

"When I am elected there is going to be that regard and respect for congress which the [illegible] contemplates and must, in turn, respect the [illegible] and obligations of the executive. But I mean to do more than coordinate and co-operate with congress. I am going to consult and converse with the men and women of America. I would rather trust the great undercurrent of American thought and conviction than follow the greatest propagandist program ever inaugurated.

Expert Advice

"I believe in expert advice in solving problems which require it, I believe in more than one line to the sounding board of deliberate public opinion. I believe in the great ship of state sailing with a skilled crew, as well as a captain, and I am in favor of sailing orders originating in the United States.

"Transportation is the very key to all our industrial, agricultural and commercial activities. There are still some ox-carts and isolated sections, but we are living in a motor age. We are doing bigger things than of old and we do them in a bigger way. But nothing ought wholly to supersede the water highways. Our program is to open waterways which are made to rejoice a local community and apply to them effectively to make the waterways the ways of commerce.

I have witnessed the practice of favoring appropriation and know its unworthiness, and its utter lack of adding to our common welfare. I mean to urge the ending of it, and seek to apply our federal resources to proving the utility of improved river ways before trying to satisfy a nation-wide desire to turn a federal duty into federal favor.

"Here on the Ohio there has been a discouraging decrease of tonnage.

"Here is the ideal project, here a river unrivalled in the old world, here an artery of trade which ought to throb with vitalizing cargoes. We ought to do more than complete the dams which are to give the Ohio a navigable stage of water; we ought to develop exchange of cargoes, and completed deliveries by rail, when necesary, to make the service answer to modern needs. And when I express that wish for Ohio, I am thinking also of the riverways throughout the republic, on the waters of which ought to ride a vast commerce, which indexes widening trade and common fortune."

HOW THE LEAGUE STANDS

AMERICAN LEAGUE

Clubs.		W.	L.	Pct.
CLEVELAND	149	95	54	638
Chicago	151	95	56	629
New York	152	93	59	612
St. Louis	149	74	75	497
Boston	153	72	81	471
Washington	148	65	83	439
Detroit	15[illegible]	59	91	393
Philadelphia	148	47	101	318

NATIONAL LEAGUE

Clubs.	Plyd.	W.	L.	Pct.
Brooklyn		90	60	600
New York		85	65	567
Cincinnati		80	69	537
Pittsburg		77	73	513
Chicago		74	77	490
St. Louis		73	78	483
Boston		60	87	409
Philadelphia		59	89	399

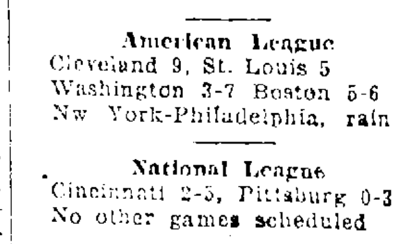

American League
Cleveland 9, St. Louis 5
Washington 3-7 Boston 5-6
New York-Philadelphia, rain

National League
Cincinnati 2-5, Pittsburg 0-3
No other games scheduled

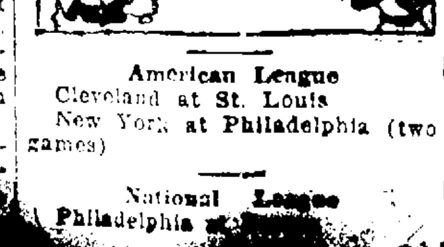

American League
Cleveland at St. Louis
New York at Philadelphia (two games)

National League
Philadelphia at [illegible]

GOITRE

Made Nervous Wreck of Mrs. D. A. Wilt. Removed by External Home Treatment

Note: It would be illegal to publish these statements if they were not true.

Mrs. D. A. Wilt, 45 Lincoln St., Columbus, Ohio, says in her own home paper, the Columbus Dispatch: "I had an exopthalmic goitre and suffered beyond description for three years. I was a nervous wreck and in a terribly run down condition. I had almost given up in despair, when a friend advised me to use Sorbol Quadruple. Two bottles have practically cured me and restored me to much better health in every way. I am glad to answer questions about my case, even by letter."

Sorbol Quadruple comes in small bottles containing enough for most [illegible]. It will not stain or irritate. [illegible] the parts in healthful, normal condition. Does not interfere [with] daily work. Requires ten [minutes] daily.

[Fu]rther information at Cran[illegible] Store, drug stores every[where] [illegible] Company.

JOHN LERSCH & CO.

OLDEST AND LARGEST DRY GOODS STORE IN LORAIN COUNTY

EDITORIAL

For the next year merchants and consumers will be confronted with most unusual trade conditions, prices will be readjusted and changes in the market occur almost everyweek and we promise our friends and patrons we will immediately follow every reduction.

We never have and never will permit any store on earth to undersell us and we positively will meet any price quoted by any mail order house in existence—this isn't idle talk but a positive, binding obligation which we assume for the protection of our patrons.

In our opinion, wool dress goods and coatings, as well as garments made up from these materials, will show no radical reductions before the Spring of 1921—because all stocks of wool piece goods in the hands of wholesalers, retail stores and manufacturers of Ready-to-Wear are owned at the high prices and cloths at any lower price cannot be delivered by the mills to reach the consumer, for several months.

Like every other wide awake store, we do not intend to have any of these high priced goods on hand when the drop comes and for this reason, propose to sacrifice our profit on every thing in the wool dress goods line this fall—both in yard goods and in COATS, SUITS DRESSES AND SEPARATE SKIRTS

WOOL DRESS GOODS

We have the most wonderful collection of Fall Dress Goods ever shown in Elyria.

PLAIDS are in great demand for skirtings—we have 38 inch cotton warp plaids from the Broadhead looms in newest effects.

Wool plaids in 48-inch and 54-inch widths, regular prices range from $4.50 to $10.00 yard. Every piece at a special reduction.

Garfield and Botany Worsted Mills, French Serges, Storm Serges, Poiret Twill, Gabardine, Tricotine and Broad Cloths regular prices, all substantially lowered.

Botany Worsted Mills, Wool Challis, twenty-five new patterns this Fall, were priced at $2.00 yard —now $1.55 yard.

WOOL CLOAKING for Children's Coats, regularly $4.50 to $8.50 yard. All take a new, lower price.

SILVERTONE, DUVETYN, WOOL VELOUR and **PANTHER CLOTH** in correct shades at reduced prices.

SUITS in the best models from some of the highest class tailors in America—it isn't possible for any store, no matter how large to show all of the best styles made, but we honestly believe that, in the price range we cover, no store can offer a better or more complete selection.

ALL THE SUITS shown in our department will be found splendidly tailored and perfect in fit. Wonderfully attractive suits in late New York models—in excellent cloths at $25.00, $27.50, $30.00, $33.50, $35.00, $40.00, $45.00 and $47.50.

Exclusive styles from the tailors of national reputation at $50.00, $57.50, $65.00, $72.50, $85.00, $95.00 and up to $125.00.

DOMESTICS — "Amoskeag 1921" tennis flannel in white and all colors 35c yard.

"AMOSKEAG PAMELA" white tennis flannel 25c yard.

"PEPPERELL MILLS" — bleached sheeting 2 1-4 yards wide at 79c yard. "Hope" sheeting 36-inches wide, bleached and half bleached at 28c yard.

AMOSKEAG AND LANCASTER Apron Ginghams 28c yard.

"WINDSOR" PERCALES — 36-inches wide, best quality in light and dark colors 40c yard.

YARD WIDE COTTON CHALLIE for Comforters 28c yard.

JOINS DIPLOMATIC SOCIETY AT CAPITAL

Mrs. Leslie Craigie.

Mrs. Leslie Craigie, wife of the new first secretary of the British embassy in Washington, is the latest addition to the diplomatic society circle at the capital. Her husband succeeded Ronald C. Lindsay.

Corn Equals Hominy Feed As Swine Ration

Experiments conducted in the growing of swine at the Ohio Experiment Station show that there is very little difference in the amount of feed required per pound of gain for pigs fed on hominy feed as compared with corn.

Pigs, however, do not eat hominy feed as readily as corn and consequently gain less rapidly. As formerly manufactured hominy feed had a value of 10 to 15 per cent greater than that of an equal weight of corn, but recent tests at a number of state experiment stations, including Ohio, now show that hominy feed is worth no more if as much a pound as corn.

Manufacturers of hominy feed now extract oil from the corn germ; the oil was formerly included in the feed so that there is a reduction in the energy or fuel value of hominy feed due to its lower fat content, it is stated.

NORWALK

NORWALK, Sept. 29.—Farm economics to be taught in Huron-co rural schools.

Court of appeals in session here.

Mrs. Mary Eberhard, 90, dead.

Marriages: Charles Pierce and Hattie Warren, both of Willard, remarriage: Elmer Holycross, Los Angeles, Cal, and Mary Robinson, Norwalk; Walace Meyers, Norwalk and Coena Meyers at Monroe, Mich.

John Pitney Willard, arrested by Sheriff Reese, fined $300 for bootlegging by Mayor Barber at Willard.

Gertrude Hogan commissioned Notary Public.

W. J. Collins, Townsend-tp., says farmers in his section are quitting raising poultry, because of innumerable foxes.

OHIO MINERS MEET TODAY

MARTINS FERRY, O., Sept. 29.—A meeting of eastern Ohio and northern West Virginia miners, members of districts number 6 and 5, United mine workers here today, was expected to clarify the coal mining situation in this section. Thirty five of 91 mines in the district have been idle because of the strike of 6000 miners who seek payment for stone taken from the shafts. Operators have refused to consider the demands of the men, they claim. The operators state that the strike is a violation of their contract.

President Lee Hall of the Ohio miners who is to discuss the situation at today's meeting, said he is confident the men will return to work after an explanation is made to them.

FIVE RACES AT COLUMBUS

COLUMBUS, Sept. 29.—Running of the board of trade 2:05 pace purse $3000, held over from yesterday because of a late start, makes five events on today's grand circuit card. One heat of the unfinished 2:15 trot of yesterday also will be run off. Of the regular scheduled events for today, the western horseman 3 year old futurity trot purse $6500 is the headliner. Other events are the 2:12 trot the buckeye stake purse $3000 the 2:03 class pace purse $1000 and the 2:07 class trot purse $1000. The complete card calls for a total disbursement of $15,500.

RIDGEVILLE

RIDGEVILLE, Sept. 28.—Mr. and Mrs. H. S. Whitcomb entertained their cousins, Mr. and Mrs. Harvey, on Sunday.

A. B. Shaw, of Cleveland, was a guest of his mother, Sunday.

Mr. and Mrs. O. C. Hadaway spent Sunday in Youngstown.

On Thursday little Jack Bailey was riding with his brother on a bicycle, when his foot became caught in the spokes of the wheel and badly cut.

Mrs. S. H. Shaw and daughter visited Mrs. Bills, of Elyria, on Sunday.

A friend of Miss Ruth Dunham of Oberlin, rendered a beautiful solo at the Congregational church, Sunday morning.

The electric storm on Sunday did considerable damage in Ridgeville. The lightning killed a cow belonging to Henry Steffen, and also struck a barn on the H. D. Stetson farm, burning it and badly damaging the silo. Clayton Blaine the tenant, lost considerable in hay and other crops stored in the barn.

The annual meeting of the Sunshine Club will be held in the church parlors on Tuesday afternoon, Oct. 5th. A picnic super will be served.

Washing Won't Rid Head Of Dandruff

The only sure way to get rid of dandruff is to dissolve it, then you destroy it entirely. To do this, get about four ounces of ordinary liquid arvon; apply it at night when retiring; use enough to moisten the scalp and rub it in gently with the finger tips.

Do this tonight, and by morning, most if not all, of your dandruff will be gone, and three or four more applications will completely dissolve and entirely destroy every single sign and trace of it, no matter how much dandruff you may have.

You will find, too, that all itching and digging of the scalp will stop at once, and your hair will be fluffy, lustrous, glossy, silky and soft, and look and feel a hundred times better.

You can get liquid arvon at any drug store. It is inexpensive and never fails to do the work.

GEN. WOOD GREETS SENATOR HARDING

General Leonard Wood greeting Senator Harding in Chicago on the Republican candidate's arrival there from Marion, en route to St. Paul to speak at the Minnesota State Fair. Mrs. Harding is also shown in the photo. Senator Harding delivered his first speech away from home since his nomination from the rear of his train on his arrival in Chicago.

MEDINA

MEDINA, Sept. 29.—Medina-co. W. C. T. U. annual convention at Sharon Center tomorrow.

Old Phoenix National Bank formerly requests Medina-co. commissioners to restore $7,500 worth of liberty bonds which were given for security and which disappeared several weeks ago from the county safety box in a local bank.

Between 100 and 200 barrel oil well struck by Logan Oil and Gas Co. on farm on Wilson Buchanan in Lafayette-tp.

Dominik Cacciola, Akron, indicted for first degree murder in connection with slaying of Frank Butto at Wadsworth, Sept. 5.

Safe Milk for INFANTS & INVALIDS

Horlicks Malted Milk

ASK FOR Horlick's The Original

Avoid Imitations and Substitutes.

For Infants, Invalids and Growing Children. The Original Food-Drink For All Ages | Rich Milk, Malted Grain Extract in Powder. No Cooking—Nourishing—Digestible

ASSOCIATED CHARITIES TO COMB CITY IN FALL WASTE BAG COLLECTION

The ten day fall drive for waste bag collection by the Associated Charities is underway.

The committee started yesterday to distribute the bags to all homes in the city. The collection of the bags starts Saturday. A bugler will announce the approach of the collecting truck.

The contents of the bags will be sorted and the articles sold for the benefit of the local Associated Charities.

COVELESKIE TO PITCH TODAY

ST. LOUIS, MO., Sept. 29.—Holding a one game lead over Chicago in the fight for the American league flag, Cleveland today had an opportunity to further widen the breach by defeating St. Louis in the final engagement of the series, while the White Sox are idle.

By winning four games of the five remaining on the schedule, Cleveland will clinch the pennant, irrespective of the outcome of the series of three games with Chicago, which starts here Friday to round out the season. Coveleskie was manager Speaker's probable pitching selection today with Van Gilder or Lynch as his opponent.

Hotels Cut Prices

CHICAGO, Sept. 29.—Twenty two hotel owners today agreed to cut their restaurant prices from 25 to 33 1-3 per cent. Vegetables fruits and cereals will be cut the most.

SERVICE

AUTO WASHING
You Can Get It at

McGUIRE'S

111 W. Bridge
Phone 2294 and 37414

Auto Repairs and Storage.
Special Attention to Auto Washing
Open Nights and Sundays.

MILL TO ROOF
THE CLEVELAND-AKRON BAG CO.
CABCO ROOFS
MADE, SOLD AND APPLIED BY
The Cleveland-Akron Bag Co
CLEVELAND, O.
Phone or write Elyria Representative, Hotel Andwur.

Engineer Killed In Wreck

WATERTOWN, N. Y., Sept. 29.—Eugene Kenyon, engineer, was killed and several other persons injured early today when a passenger train bound from Utica to this city, was wrecked at Alder creek.

Sen. Beveridge To Stump

CHICAGO, Sept. 29.—Former Senator Albert J. Beveridge, of Indiana, wil begin his stumping tour of the west in the interests of Senator Warren G. Harding October 29 at Madison, Wis., is was announce at Republican national committee headquarters today. His itinerary follows closely that of Governor Cox.

Frisco Leader Dies

SAN FRACISCO, Sept. 29.—W. W. Mantague, pioneer Californian, executive ... manufacturer, is dead at his ... Santa Clara county ... week before his 83rd birthday. He was born in ... N. Y. and came here in the early 50's.

Engineer Leader Dies

ST. LOUIS, MO., Sept. 29.—Michael W. Cadle, assistant grand chief of the brotherhood of locomotive engineers, died at his home here last night. He was 62 years old and had held office in the brotherhood since 1904.

DOCTOR JASTER
Eye, Ear, Nose and Throat
6th Floor Bank Bldg.
Glasses Fitted Phone ...

Middle Age at 35 or 60?

Physician Explains Why Lack Of Iron In the Blood Saps the Strength and Vitality and Often Makes Men and Women Look and Feel Old Before Their Time.

By Dr. Ferdinand King, New York Physician and Medical Author

Signs of old age are plainly to be seen in many a man and woman who ought still to be enjoying the rugged health and activity of the early prime of life. Yet often the real cause of their decline is nothing more than lack of iron in the blood and it is surprising how quickly these conditions are frequently corrected once the right kind of iron is supplied.

I am constantly coming across cases in my practice where people not yet 40 show much of the nervousness, lack of energy and general run-down condition which might possibly be expected to come twenty years later in life while others at 60 may still be young in feeling, mentally alert with steady nerves and strong bodies.

Whether we have health and long life is often a question which each one must determine for himself. Signs of old age are largely due to a deposit of waste matter in the blood vessels and cells of the body. Without plenty of strength-giving iron the blood is utterly lacking in the power to overcome this slow poisoning process and keep the body strong and healthy. To make up for this deficiency I usually prescribe organic iron like Nuxated Iron which by enriching the blood and creating thousands of new red blood cells which renew the wasted tissues and build strength and energy to withstand the ravages of time. I know of no more simple means by which a person can find out if his blood needs iron than by making the following test: See how long you can work or how far you can walk without becoming tired. Next take two five-grain tablets of Nuxated Iron three times per day after meals for two weeks. Then test your strength and see how much you have gained. Nuxated Iron will increase the strength, power and endurance of delicate, nervous run-down people in two weeks' time in many instances. You can procure Nuxated Iron from your druggist on an absolute guarantee of satisfaction or your money will be refunded.

NUXATED IRON
For Health, Strength and Energy
FOR SALE BY EBERT'S DRUG STORE

SHINOLA
AMERICA'S HOME SHOE POLISH
Your Shoes' Best Friends
BLACK TAN WHITE OXBLOOD BROWN
Always 10c
SHINOLA Softens and Preserves the Leather.

STOP!

Release for Women who Suffer

The multitude of American women who suffer terribly day after day and year after year from ills peculiar to their sex is almost beyond belief —yet there is hardly a town or hamlet in the United States wherein some woman, and often many, do not reside who have been restored to health from some of the worst forms of female ills, and often avoided operations by taking Lydia E. Pinkham's Vegetable Compound.

These Two Women Tell of Their Experience.

Carrollton, Ky.—"I suffered almost two years with female weakness. I could not walk any distance, ride or take any exercise at all without resting. If I swept the floor or did any kind of work it would bring my sickness on. I was weak and languid, had no energy, and life was a misery to me. I was under the care of a good physician for several months and tried other remedies. I had read of Lydia E. Pinkham's Vegetable Compound and decided to try it. After taking twelve bottles I found myself much improved and I took six more. I have never had any more trouble in that respect since. I have done all kinds of work and at present am an attendant at a State Hospital and am feeling fine. I shall always recommend your Vegetable Compound."—LILLIAN THARP, 824 South 6th Street, Carrollton, Ky.

Onalaska, Wis.—"Every month I had such pains in my back and lower part of stomach I could not lie in bed. I suffered so it seemed as though I would die, and I was not regular either. I suffered for a year and was unfit to do my housework, could only wash dishes once in a while. I read an advertisement of what Lydia E. Pinkham's Vegetable Compound had done for other women and decided to try it. It surely did wonders for me. I have no pains now and can do my own housework without any trouble at all. I will always praise your medicine as I do not believe there is a doctor that can do as much good for female weakness as can Lydia E. Pinkham's Vegetable Compound and you may use these facts as a testimonial."—Mrs. LESTER E. WARNER, R. 1, Box 69, Onalaska, Wis.

Thousands of Such Letters Prove the Curative Value of

Lydia E. Pinkham's Vegetable Compound

NO COUPON DAY TOMORROW

OUR BIG SALE STARTS FRIDAY

See Tomorrow's Paper for Full Particulars

GO WHERE THE CROWDS GO
LEADING UNDERSELLING STORE
ELYRIA DRY GOODS Co.
337 BROAD STREET
THE MOST FOR YOUR MONEY

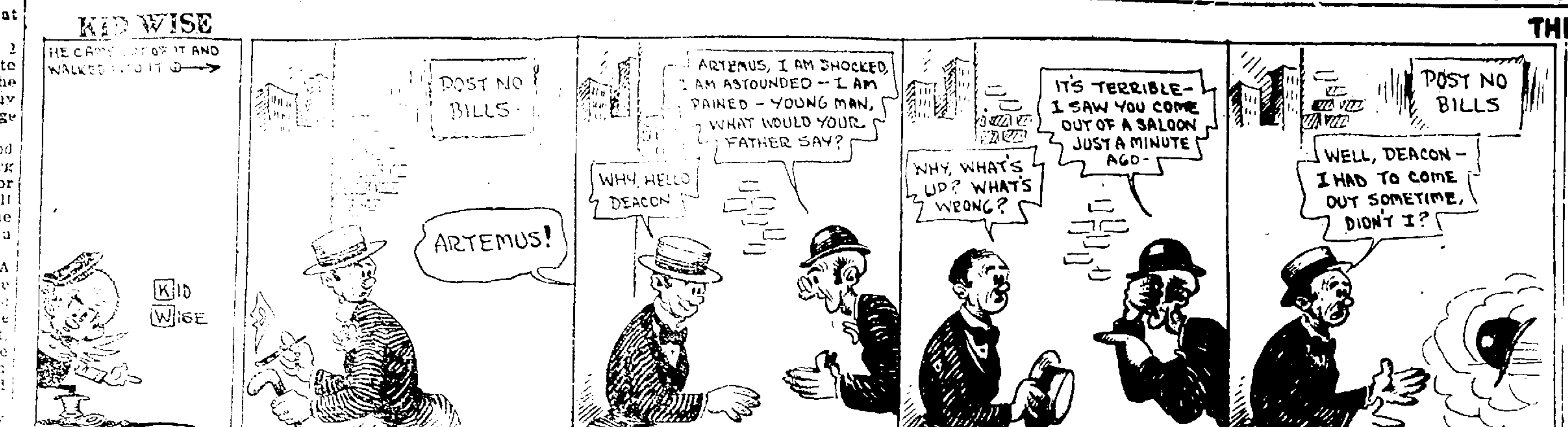

...er Williams Tells Identity of Baseball Crooks

Continued from Page One

...lich, $50,000; Claude Williams, ...,000; Eddie Cicotte, $25,000; ...arley Risberg, $20,000; Fred ...ilen, $10,000. Total $230,000.

The grand jury today sent a ...gram to Eugene Dubuc of the ...ledo team of the American as...iation, formerly with the De...it Tigers and New York Giants ...king him to appear here Monday

Charges Not Completed

The details of charges against ... eight White Sox players have ...t been completed, according to ... Replogle. He said he expected ... indictments to be formally ...wn today, and that they might ...tain several counts.

Pending this action he said the ...e bills alleged but one offense, ...nspiracy to commit an illegal ...." An official of the court said ...t under this heading charges ...ght be drawn that were punish...e upon conviction by imprison...nt up to five years or fines up $10,000.

Pitcher Cicotte was quoted by ...cago papers today as saying he ... worried about the status of ...eball bribes in income tax re...ns.

Under Illinois statutes the time ...it when suits might have been ...ught by the betters to recover ...es on last year's world series ...ired six months ago There is ...ther provision, however, that ...kes it possible for a third party ...bring suit even now to recover ...e the amount lost, half of ...ch would go to the county and ... to the informer.

Williams Enters Room

...t 12:30 o'clock Pitcher Claude ...liams appeared at the criminal ...t building and was conducted ...he grand jury room.

...ater it was announced that ... McMullin had made a state...t to Alfred Austrian, attorney ... the White Sox. At Mr. Aus...'s office it was said the state... would be given out shortly.

Indictments Considered

...dictments against five or six ...blers were considered today by ... Cook county grand jury inves...ing "throwing" of baseball ...es, according to Hartley Rep..., assistant state attorney in ...ge of the inquiry. Abe Attell, ...er featherweight champion, ... Arnold Rothstein of New York ... said by Replogle to have been ...ved in testimony presented to ... grand jury. Attell, it was said, ...ed the money paid the White ...players for "throwing" the ... world series

...re ball players may be indict... ... was also indicated by Rep... ... after the grand jury has ... the testimony of Presidents ...on and Heydler of the Amer... ...and National leagues, who are ...tify today.

...les of telegrams sent prior to ...during the 1919 series by ...hase and Bill Burns, former ... league players, have been ...ed by Heydler for presenta... ...o the grand jury.

Cicotte's Story

...CAGO, Sept. 29—"Risberg, ... and McMullin were at me ... week before the series start... Eddie Cicotte told the grand ...n his confession. "They ...d me to go crooked. I need... money. I had the wife and ... They don't know this and I ... know what they'll think.

...ad bought a farm. There ... $4,000 mortgage. I paid ...t with crooked money.

... eight of us, the eight under...nent, got together in my ... three or four days before ...ries started. Gandil was ... of ceremonies. We talked ... throwing the series and de... ... we could get away with it. ...reed to do it.

...was thinking of the wife and ...nd how I needed the money. ... them I had to have the cash ...ance. I didn't want any .... I didn't want any promis... ... wanted the money in bills ... I pitched a ball.

...e all talked quite a while ...it, yet all of us decided to do ...st to throw the games to ...nati. Then Gandil and Mc... ... took us all, one by one, ...from the others and we talk... ...key. They asked me my ... I told them $10,000 paid in ...e.

...was Gandil I was talking to. ...nted to give me some money ... time and the rest after the ... were played and lost.

"Cash in Advance"

...ash in advance, not C. O. D.' ...nded him. 'If you can't ...ne I can't trust you. Pay or ... ball.'

...ell, the argument went on ...me days, but I stood pat, I ... that $10,000 and I got it. ...w I wish I had not!

...e day before I went to Cin... I put it up to them squarely ... the last time there would be ...g doing unless I had the ....

...at night I found the money ... my pillow. I had sold out ...tely—and the other boys — ... off a mortgage on a farm ...r the wife and kids.

...e first ball I pitched I won... what the wife and kiddies ...say if they ever found out I ...ooked. I pitched the best ...knew how after that first ... But I lost because I was ...cause I was throwing the ....

...Jackson described his con... ...to the grand jury as fol...

...ard that I had been indict... ...decided these men could not ...thing over on me. I called ... McDonald (Chief Justice ... A. McDonald of the supe...rt who directed the grand ...uiry) and told him I was ... man. He said I known ...not' and hung up the re...

"Somebody Squawked"

... somebody had squawk... ... the place for me was ...door. I went over to ... I knew. ... got me in a dirty envelope.' I told that to Judge McDonald

"He said he didn't care what I got, that if I got what I ought to get for crabbing the game of the kids I wouldn't be telling him my story. I don't think the judge likes me.

"Before we broke up I climbed Gandil and McMullin and Risberg about it. They said 'you poor simp, go ahead and squawk. We'll all say you're a liar.' Some of the boys were promised more than you and didn't get as much.

"And I'm giving you a tip. A lot of these sporting writers have been saying the third game of the series was on the square. The eight of us did our best to kick it, and little Dick Kerr won the game by his pitching. Because he won it these gamblers double-crossed us for double crossing them.

"They've hung it on me. They ruined me when I went to the ship-yards, but I don't care what happens now. I guess I'm through with baseball. I wasn't wise enough like Chick (Gandil) to beat them at it.

"Now Risberg threatens to bump me off. That's why I had all the bailiffs with me when I left the grand jury room. I'm not under arrest yet, but I'm not going to get far from my protectors until this blows over."

John J. McGraw, manager of the Giants, also has been asked by the grand jury to appear today, to tell about the release of Hal Chase, Lee Magee and Heinie Zimmerman by the Giants last year. Statements by several ball players in connection with the 1919 series have involved Chase in the deal by which gamblers are said to have paid eight White Sox players to "lay down" to the Cincinnati Reds.

$80,000 Paid

"Cicotte told the jury that he understood the eight players were to get $80,000, but that they were double crossed by the gamblers and so far as we know only three, himself, Jackson and Williams, ever received any money for throwing the series. The amounts they were to have received, he said, were:

Eddie Cicotte, pitcher $10,000; Claude Williams, pitcher $10,000; Charles Risberg, shortstop $1[illegible],000; "Buck" Weaver, third baseman $[illegible]; Joe Jackson, left fielder $[illegible]; "Happy" Felsch, center fielder $5,000; "Chick" Gandil, former first baseman $20,000; Fred McMullin, utility player, $1[illegible],000.

With tears in his eyes, Cicotte told the grand jury how he had lobbed the ball up to the Cincinnati batters in the first game of the series "so slowly that they could read the trade mark on it," he testified. After having thrown two games, he said he pitched hard to win his third start. [illegible] Gandil, when Cicotte said [illegible] the "throwing" or Abe Attell, the [illegible] of the [illegible] $[illegible] which the eight players were to have received.

When Joe Jackson left the grand jury room after his confession, a crowd of small boys gathered round their heavy hitting idol and asked, "It isn't true, is it Joe?"

"Yes, boys, I'm afraid it is," Jackson replied.

Cicotte and Jackson were not promised immunity in return for their confessions, Replogle said, but are liable to prosecution the same as the other players named in the eight indictments returned.

The eight were suspended by President Comiskey of the Sox as soon as he had heard Cicotte's confession and turned him over to the club's attorney, Alfred Austrian, to be taken before the grand jury.

Sox Still Fighting

Manager Gleason of the Sox declared the remaining members were still in the pennant race and would start their closing three game series at St. Louis Friday determined to do all they could to win in spite of the upheaval which took seven regulars out of the line-up.

Both Weaver and Felsch denied having taken any part in a "frame-up" to toss the series to the Reds. Williams said he would tell his story to the grand jury if called and would not discuss it further.

Nobody's got anything on me," said Williams. "My word is as good as Jackson's. They are not stampeding me. I'm not talking for publication."

Weaver declared his batting average of .333 and four errors in ... chances, during the series, were his alibi, and vigorously denied he received any money for helping to "throw" games or knew anything of the scheme. "It's all bunk as far as I'm concerned," said "Hap" Felsch." I always have been on the square. All I want is a chance to face the grand jury.

Sharp Upholds Wilson In Speech at Norwalk

NORWALK, Sept. 29. William Sharp, of Elyria, speaking here Monday night before the Brotherhood of the Methodist Episcopal church, in eulogy of the attributes of the French people, paid tribute to President Wilson's influence in shaping the thought of the leaders of the allied powers, preceding the signing of the armistice and during the following months of the peace conference. He characterized, as on their face, scarcely meriting denial, some recent press statements which he had seen, asserting that there has been a break between the president and himself.

"I hold the president in the highest esteem," said Mr. Sharp. "Neither during our official relations nor since have there been any differences between us. I am sure that I have his confidence and good will in the same measure that he certainly has mine."

Alaska Trip Plane Returning

EDMONTON, Alberta, Sept. 29 --Plane No. 4 of the United States army Alaska expedition, was to hop off for Saskatoon, Sask., this morning on the return flight from Nome, Alaska, to New York, Lieutenant Ross Kirkpatrick, in command, announced.

Kiwanis Club Elects Head

TOLEDO, Sept. 29—Albert H. Miller, attorney of Toledo, was elected governor of the Ohio Kiwanis area at today's session of the state convention of Kiwanis clubs.

COX CRITICIZES HARDING FOR LEAGUE STAND

Says Opponent Has No Definite Plan as Substitute for Wilson Covenant

ENROUTE WITH GOV. COX, OMAHA, Sept. 29—After yesterday's tour of South Dakota, where he gave the first pronouncement of his attitude toward the Volstead prohibition enforcement act, Gov. Cox today traveled to Missouri and Kansas, where the prohibition question has been one of the vital issues for many years.

Compared with yesterday's schedule of speeches only three addresses were on today's program. The first at St. Joseph, Mo., in the early afternoon, was to be followed by one at Atchison, Kan., in the late afternoon and at Topeka, the state capital, in the evening.

In a statement issued this morning, and which was expected to form the basis of his Missouri and Kansas speeches today, Cox again severely criticized his Republican opponent for "having no definite plan to offer in substitution for the league of nations."

No Definite Plan

He said in part:

"The reason Senator Harding has no definite plan to offer in substitution for the league of nations is because he does not dare suggest to the mothers of America the only alternative there is—namely, a return to international 'normalcy' of 1914 with alternating bickerings and sudden ultimatums and secret diplomacy and burdensome armaments.

"Of course the reason Senator Harding has no substitute to suggest for the league of nations is because everything else has been tried and has failed. The interparliamentary union held international conferences for a decade before the great war; the Hague court had been 'functioning' for more than 1[illegible] years—but both were impotent to prevent or even postpone the catastrophe. And as for the great alliances, instead of preventing war by a 'balance of power' they provoked war by the multiplication of arms and munitions, of battle fleets and standing armies.

At the Cross Roads

"We are at the cross roads of destiny. We must make our decision. We must choose either to retrace our steps over the broad road of international anarchy, which we have seen leads only to destruction, or we must choose to advance and travel along the straight and narrow path of international justice, patrolled by the moral might of the civilized nations of the world."

Only three more days remain of the Democratic candidate's western tour. Tomorrow he will continue through Kansas and Friday will cover Oklahoma. Saturday he will re-enter Missouri, ending the western tour with a speech at Kansas City in the evening and leave for his home in Dayton.

REGISTER TOMORROW

School Conference Dates Arranged

COLUMBUS, Sept. 29—Dates of the first annual conference of Ohio school men have been changed to October 11 and 12, it was announced today by Vernon N. Riegel, state superintendent of education. The conference had been called for October 7 and 8. Well known educators and school men of the state are to speak.

Bomb Wrecks Alderman's Home

CHICAGO, Sept. 29.—A black powder bomb early today wrecked the home of Alderman John Powers of the 19th ward but no one was injured. Mr. Powers said he believed the bomb was planted by political enemies. Most of the residents of his ward are Italians.

VERMILION: Fives person break arm or leg in falls.

REGISTER TOMORROW

AN EASY, EFFECTIVE TREATMENT

for all forms of Piles is Dr. Leonhardt's Hem-Roid, a small tablet taken internally. Don't consent to an operation until you try Hem-Roid. Removes the cause quickly. Money back if it fails, says C. W. Phillips.

LATE STOCK REPORTS

The closing was irregular.

Tighter credits and other indications of trade readjustments provided the basis of another selling movement in the stock market today. Sales approximated 800,000 shares.

NEW YORK, Sept. 29.—A broad inquiry for railroad shares imparted a strong tone to the stock market at the active opening of today's session. Oils, shippings, coppers and leathers also made noteworthy contributions to the general advance. Initial gains of a point Southern Pacific, New York, Chicago and St. Louis and Wisconsin Central, while Northern Pacific, Great Northern, St. Paul and the coalers gained large fractions. Mexican petroleum, Royal dutch, American smelting and Endicott-Johnson rose 1 to 2 points over yesterday's final prices. United States steel was among the few leaders to hold back.

Rails, oils, steels and equipments improved their position in the first hour, only to fall back abruptly before noon. Mexican petroleum led the reaction, declining 7 points and Houston oil lost 6. Prominent industrials and specialties such as Bethlehem, Crucible and United steels, Baldwin locomotive motors and their accessories, American woolen, International paper and sugars dropped 1 to 5 points, rails making extreme reversals of 1 to 2. Short selling impelled by rumors of further credit restrictions and industrial unsettlement were factors in the decline. Call money was unchanged at 7 per cent.

NEW YORK STOCK FINAL
(Last Sale)

American Beet Sugar	75
American Can	92 3-4
American Car & Foundry	132
American Locomotive	[illegible]4
American Smelting & Refg.	59 1-2
American Sumatra Tobac.	86 1-[illegible]
American T. & T.	97 1-2
Anaconda Copper	52 [illegible]-8
Atchison	85 1-2
Baldwin Locomotive	108 [illegible]
Baltimore & Ohio	45 1-[illegible]
Bethlehem Steel "B"	69 1-2
Central Leather	44 3-8
Chesapeake & Ohio	67
Chicago, Mil. & St. Paul	3[illegible] 3-4
Corn Products	8[illegible] [illegible]
Crucible Steel	126 3-4
General Motors	18 [illegible]
Great Northern Ore Ctfs.	3[illegible] [illegible]
Goodrich Co.	48 3-4
Int. Mer. Marine pfd.	71 [illegible]
International Paper	71 1-[illegible]
Kennecott Copper	2[illegible] [illegible]
Mexican Petroleum	18[illegible] 1-4
New York Central	77 1-2
Norfolk and Western	96 1-[illegible]
Northern Pacific	83 [illegible]
Pure Oil	38 1-2
Pennsylvania	42 [illegible]
Reading	93 1-8
Rep. Iron & Steel	74
Sinclair Oil & Refining	31 [illegible]
Southern Pacific	96 3-4
Southern Railway	31 [illegible]
Studebaker Corporation	55 [illegible]
Texas Co.	47 1-2
Tobacco Products	66 1-4
Union Pacific	123
United States Rubber	76 [illegible]
United States Steel	86 5-8
Utah Copper	61 1-[illegible]
Westinghouse Electric	47 [illegible]
Willys-Overland	11 3-[illegible]

PRICE FIXING

NEW YORK, Sept. 29.—Investigation of charges that there is a price fixing combination among building material manufacturers has been ordered by Attorney General Palmer.

This was learned today when Representative Isaac Siegel of New York, who advocated such an investigation, made public a telegram from the attorney general. Mr. Siegel was asked to place any information that he had regarding the matter before federal attorney Caffey, who has been instructed "to consider whether the facts tend to show a violation of the federal laws."

Mr. Siegel said he would confer with Mr. Caffey immediately. State Attorney General Newton also has informed Representative Siegel that he is "quietly engaged in an investigation" of the charges.

Money back without question if HUNT'S Salve fails in the treatment of ITCH, ECZEMA, RINGWORM, TETTER or other itching skin diseases. Try a 75 cent box at our risk.
J. A. Ebert, Druggist.

A 7% Steamship Bond

ISSUER	Newfound'and Maritime Co., Ltd. Issue: $700,000.
MATURITIES	Quarterly from October 1, 1920, to July 1, 1923.
SECURITY	First mortgage on 8400 d. w. ton steamship built in 1913. Appraised at $1,554,000.
GUARANTEE	By American Star Line, Inc., operating 8 vessels.
NET EARNINGS	Of issuing Company estimated at $400,000; of guarantor at $2,000,000, for current year.

Price: To Yield 9%

Send for Circular 1057

THE TILLOTSON & WOLCOTT CO.
Guardian Bldg. Investment Securities Cleveland

LATE Market REPORTS

CLEVELAND PRODUCE

CLEVELAND, Sept. 29.—Eggs extra firsts 63 1-2 to 64; firsts 62 1-2 to 63; packing stock 40 to 42.

Potatoes New Jersey giants $2.50 to 2.75; Ohio cobblers $3.25 to 3.50 per 150 pound sack.

Sweet potatoes Virginia star brand $4.25 to 4.50 per barrel; Virginia unbonded $4.25 to 4.50 per barrel.

CLEVELAND MARKETS

CLEVELAND, Sept. 2[illegible].—Cattle receipts 600; market slow.

Calves receipts 500; market active. Good to choice veal calves $19.00@19.50; fair to good $17.00@19.00.

Sheep and lambs receipts 500; market steady. Good to choice lambs $13.00@13.50; fair to good $12.00@[illegible]; good to choice sheep $[illegible]@6.50; fair to good $2.00@[illegible].

Hogs receipts 3000; market 50 to $1 lower. Yorkers $16.50 @ 16.60; mixed $16.50@16.90; heavies and mediums $16.50; pigs and lights $15.50, roughs $13.50; stags $[illegible].

UPTURN IN WHEAT

CHICAGO, Sept. 29. Moderate buying on the seaboard sufficed to give an upturn to the wheat market today after an easy opening. First prices, unchanged to 1c. lower, with December $2.22 1-2 to 2.2[illegible] and March $2.16, were followed by a decided gain all around.

Frosts in the west and northwest last night, together with predictions that the frost would extend eastward to Chicago tonight, brought about a substantial advance in the corn market. After opening 1-8 off to 3-4 higher, with December at 95 1-2 to 96, a slight [illegible] took place, but then prices went sharply upgrade.

Oats paralleled the action of corn, starting 1-4 to 1-2c higher, Dec. 58 1-4 to 58 3-8 and scoring further gains later.

Weakness in the hog market had a depressing effect on provisions.

CHICAGO PRODUCE

CHICAGO, Sept. 29—Butter lower creamery 44@57 1-2.

Eggs higher, receipts 11,602 cases; firsts 55@55 1-2; ordinary firsts 49@52; at mark, cases included 49@50; standards 55 1-2@[illegible]; storage packed firsts 56@56 1-2.

Live poultry, higher; fowls general run 30; springs 30 1-2; turkeys 45.

CATARRH WILL GO

Help Comes in Two Minutes—Complete Relief in a Few Weeks

Don't go on hawking yourself sick every morning; it's cruel, it's harmful and it's unnecessary.

If after breathing Hyomei, the wonderworker, you are not rid of vile catarrh you can have your money back.

No stomach dosing—just take the little hard rubber pocket inhaler that comes with each outfit, and pour into it a few drops of Hyomei. Breathe it according to directions. In two minutes it will relieve you of that stuffed up feeling. Use it daily and in a few weeks you should be entirely free from catarrh.

Breathing Hyomei is a very pleasant and certain way to kill catarrh germs.

Get a Hyomei outfit today. It's sold by druggists everywhere with guarantee to quickly and safely end catarrh, croup, coughs, colds, sore throat and bronchitis or money back. It's inexpensive. C. W. Phillips can supply you.

MI-O-NA
Ends indigestion
It relieves stomach misery, sour stomach, belching and all stomach disease or money back. Large box of tablets at all druggists in all towns.

CHICAGO, Sept. 29—U. S. Bureau of Markets—Cattle receipts 11,000; grassers and westerns very slow; opening prices $8.50 @ 14.25; very uneven; choice steers strong; yearlings higher; top yearlings $18.35; choice steers $17.00 @18.25; veal calves $17.00@18.00 strong grassy calves steady to stronger at $6.50@11.50; bologna bulls $6.00@6.75; canners cows $4.00@4.50; steady; butcher cows slow, mostly $5.30@9.00; feeders weak; stockers almost unsaleable; western receipts 3000.

Hogs receipts 12,000; slow, 50 to 75c lower than yesterday's average; lights off most; early top $16.80; bulk light and butchers $15.85@17.50; bulk packing sows $14.60@14.90; pigs 50 to 75c lower.

Sheep receipts 23,000; fat lambs slow; early sales steady; best westerns held higher, top natives $13.25; bulk $12.00@12.75; Montana 2 year olds and yearling wethers higher at $10.25 and $8.25 respectively; ewes, steady; feeder lambs tending lower; bulk around $13.00

CHICAGO CLOSING

CHICAGO, Sept. 29.—
Wheat Dec. $2.24 1-2; March 2.20.
Corn Sept. $1.29; Dec. 97 3-4.
Oats Dec. 58 1-2; May 62 5-8.
Pork Sept. $23.60; Oct. 23.60.
Lard Oct. $19.22; Jan. $17.30.
Ribs Sept. $16.00; Oct. 16.00.

TOLEDO MARKETS

TOLEDO, Sept. 29.—
Wheat cash $2.42; Dec. 2.40.
Corn cash $1.13.
Oats cash $.61.
Rye No. 2 $1.80.
Clover seed prime cash $14.25; Oct. $14.90; Dec. 15.05; Jan. Feb. and March 15.20.
Alsike prime cash $16.35; Oct. Dec. and March 16.85.
Timothy prime cash 1918 and 1919, $3.50; Sept. 3.65; Oct. 3.50; Dec. 3.45; March 3.55.

IRISH VILLAGE IS SACKED BY SINN FEINERS

CORK, Sept. 29.—The sacking of the town of Mallow, county Cork, during last night followed promptly on the Sinn Fein coupe of yesterday in which the military baracks were raided and a sergeant was killed. Not the "black and tans," but the 17th lancers are said to have exacted the reprisals. They burned the town hall and some 40 buildings, including the principal shops. There was much promiscuous shooting by the soldiers but no casualties have been reported. The fire was still burning this fore noon.

MAC SWINEY UNCHANGED

LONDON, Sept. 29.—Terence Mac Swiney, lord mayor of Cork, had a very bad night at Brixton prison and was looking very drawn this morning, said a bulletin issued by the Irish self determination league. He was very weak, the bulletin declared, but otherwise there was little change in his condition.

In his report to the home office, the physician at Brixton prison stated Mac Swiney had a restful night and was in bright spirits this morning.

DAVIS PROMISES FARMER BOARD

MOUNT VICTORY, O., Sept. 29 --Harry L. Davis, Republican candidate for governor, talking to farmers from Hardin, Logan, Union and Marion counties here today, promised a board of agriculture made up of practical farmers, of he is elected.

Market roads which will permit rapid transportation of farm products to marketing centers, also will be an aim of his administration, he said.

The Republican candidate declared tax impoverished cities and villages can only be relieved by enactment of legislation giving "home rule in taxation," giving each community the right to say by popular vote what it wants to pay in increased taxation.

Davis pledged a strict law and order campaign.

Observe Fire Prevention Day

LORAIN, Sept. 29.—Plans for the observation of Fire Prevention Day, Oct. 9, are being made by the Chamber of Commerce, Safety Department, school authorities and city officials.

Use MURINE FOR YOUR EYES
A Wholesome, Cleansing, Refreshing, Healing Lotion — Murine for Redness, Soreness, Granulation, Itching or Burning of Eyes or Eyelids; "2 Drops" After the Movies, Motoring or Golf will win your confidence. At Druggists and Opticians. Write for Free Eye Book. Murine Eye Remedy Co., Chicago

GOODYEAR TIRES FOR SALE BY

THE COLEMAN & BURNETT CO.

—TWO STORES—
250 E. 2nd St. Elyria
211 West Erie Ave. Lorain

The Reduced Cost of Tire Mileage for Your Small Car

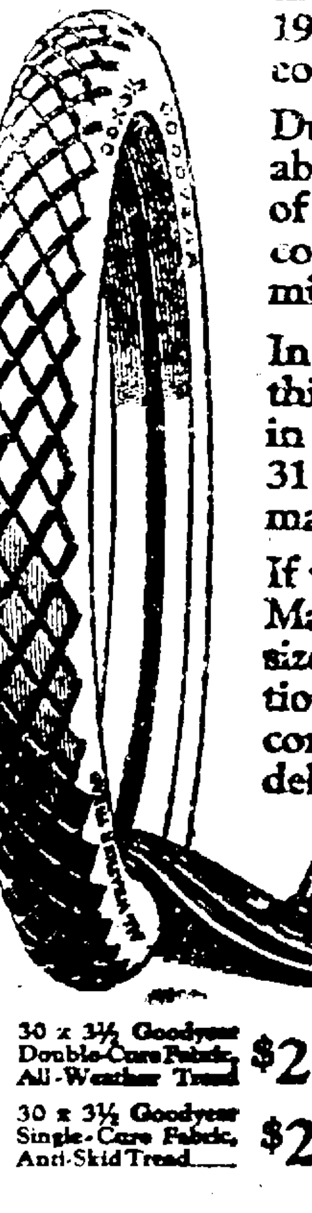

Do you realize that Goodyear Tires are priced no higher today than in 1910 and that their mileage actually costs less than it did a decade ago?

During this period Goodyear has been able steadily to increase the amount of mileage built into its tires and, consequently, the cost of Goodyear mileage has actually declined.

In no part of the Goodyear line has this decline been more marked than in the present 30 x 3-, 30 x 3½- and 31 x 4-inch sizes of Goodyear Tires, made especially for small cars.

If you own a Ford, Chevrolet, Dort, Maxwell or other car taking these sizes, go to your nearest Service Station for them—get the unusual value contained in their construction and delivered in their mileage.

30 x 3½ Goodyear Double-Cure Fabric, All-Weather Tread $23.50

30 x 3½ Goodyear Single-Cure Fabric, Anti-Skid Tread $21.50

Goodyear Heavy Tourist Tubes cost no more than the price you are asked to pay for tubes of less merit—why risk costly casings when such sure protection is available? 30x3½ size in waterproof bag $4.50

GOODYEAR

ELYRIA VULCANIZING CO.
Passenger GOODYEAR Service Pneumatic

CLASSIFIED ADVERTISING—PHONE 2316

EFFECTIVE JULY 1, 1920
Local Classified Rates

All Classified Advertising, except Situations Wanted, Lost and Found, and Real Estate, when paid in advance.
One insertion, per line..... 8c
Three consecutive insertions, per line 7 1-2c
Six consecutive insertions, per line 7c
Charged, per line.....10c
Situations Wanted, Lost and Found:
Cash in advance, per line.... 6c
Charged, per line..... 8c
Real Estate, buy and sell. Cash in advance:
One insertion, per line..... 10c
Three consecutive insertions, per line 9 1-2c
Six consecutive insertions, per line 8c
Charged, per line.....12c
Death and Lodge Notices, Cards of Thanks, In Memoriam, Announcements, etc., when run in the Classified column,
Six lines or less per insertion..75c
Additional lines, per line.....10c
COPY FOR CLASSIFIED PAGE ACCEPTED UNTIL 10:30 a. m.

We will not be responsible for any cancellations of advertisements taken over the telephone or for more than one incorrect insertion of any advertisement. Credit is extended to our customers for accommodation only; to assure credit, bills must be paid promptly

Lodge and Club Notices

THERE will be a Special Conclave of Elyria Commandery No. 60 Knights Templar, Thursday evening, Sept. 30, at 7:30 o'clock for work in the Order of Red Cross.
CHAS. H. SAVAGE, Em. Comm.
KARL W. PLOCHER, Recorder

FRANK S. HARMON LODGE, U. D. F. & A. M.
A regular communication will be held Tuesday evening, Sept. 28th, at 7 o'clock at which time the District Lecturer, W. Brother James B. Ruhl, of Cleveland will inspect the Lodge in the Master Mason Degree.
A. J. PLOCHER, W. M.
E. E. TITE, Secretary

Lost, Found, Rewards

LOST—Brown and white Collie pup. Reward. 219 E. H. Blvd. Phone 9531.

LOST—Sunday, a. m., a black and white female dog. Answers to the name of Betty. Phone 36223 or call at 326 Lodi.

Educational

SHORTHAND PAYS
Learn Graham System and touch Typing. Elyria Business College.

Professional Service

Elyria Window Cleaning Company
PRIVATE homes a specialty. 206 Elyria Blk. Phone 2690

Personal

RELIABLE young man about 32, located in Elyria wishes to marry young lady about 30 years old. Write c/o Post Office Box No. 434, Elyria Ohio.

Business Personals

LACE Christmas orders early for hand embroidery. Margery Bowers, 97 Middle Ave.

Parquet Floor Co.
OLD and new floors, resurfacing and refinishing at reasonable prices. Phone 13023, Lorain, O.

SOFT wet wash and all kinds of fancy work. Call The Riverside Hand Laundry, Phone 2638.

HOLLAND furnaces make warm friends. Phone 2366 for free estimates.

The General Pattern Co.
Patterns and models. Buckeye St. Dial 2793 evenings 3144.

PAINTING
Estimates on inside or outside work. E. A. Lewis. Phone 9231.

Contractors

PAINTING
Decorating, Interior Finishing
WM. W. WATSON
Phone 39264 124 Hamilton St.

Household Goods

COLONIAL parlor table and davenport. 364 4th St., or Phone 5441.

For Sale Miscellaneous

CUTTING box for corn, etc. Mrs. E. M. Holmes, 127 Mendel Ct.

PICKLE pears. George Rich 258 Sixteenth St., Phone 9501.

KITCHEN gas stove, reasonable. Also burners and globes, 118 West Bridge.

REVERSIBLE reed baby carriage, like new. 312 10th St.

NEW 10x30 Indiana Silo, never been erected. Phone and address, J. H. Carter, Columbia Station, O.

WATERCRESS, Sickel and Sheldon pears; Liberty, York State and Italian prunes, at the Stegman fruit farm, corner Middle Ave.

$6.00 gal. Lowe Bros. varnish, $2.50 gal. Hi-grade house paint $3 gal. The Elyria Belting & Machinery Co.

PIGS 8 weeks old. A. G. Barthknecht Phone 30633.

FOR SALE—Ivory round reed baby buggy, white iron childs bed, 5 ft. long; must be sold at once. Call 2135 E. Bridge St.

TWO girls' and one mans' bicycle. Cheap. Call 229 George St.

TOMATOES 15c. per 1-2 bushel. Robert Wallace farm on Griswold Rd. Stop 8 Green line. Phone 30944.

BARGAIN in player piano. Must be sold at once. Call 144 East Bridge.

FIRST news and job printing plant. Box 14, Elyria, O., residence 812 West Road St.

Wanted Female Help

WANTED— Young girl to assist around the house week days only, until 4:30 o'clock. Phone 36065.

RELIABLE woman or girl nurse-maid. Call 326 West Ave.

GIRLS for hand ironing and general laundry work. Manhattan Laundry

MIDDLE-aged woman for general housework. One, who would appreciate a good home with little to do for her than high wages. Call in room at 314 Kansas Ave., Lorain, O.

WANTED waitress, six nights a week. Good wages. Apply Lee Hoyt's Restaurant.

WANTED—Two experienced women

COMPANION for old lady. Best of references required. Address, Box D 25, Chronicle-Telegram.

WHITE maid for general housework. Small family, no washing, good wages. 514 Washington Ave., Phone 6952.

MAID for general housework. No washing. Private bath. Mrs. Posto 513 Park Avenue.

FOR stenographer and general office work. Some experience preferred. Apply D 22, Chronicle-Telegram.

WAITRESS, floor maid, apply office Elyria Memorial Hospital.

Wanted Male Help

FARM hand. Claude Spicer, Stop 62 Green Line between Ridgeville and Elyria.

Collector

SINGLE man only—for Collector and Deliveryman in Elyria, Lorain, Findlay, Sandusky and surrounding towns. Man with installment collection experience given preference. Must be able to furnish unblemished references and surety bond. Position permanent. Salary. Box D 23, Chronicle-Telegram.

FIVE men and boys, also school boys mornings from 7:30 A. M. to 12 noon and school boys for the afternoons. Pay every day. Call 1 o'clock Cooks Livery Stable, Second St. Alley.

Ablest Man in This Community

To act as our local representative. Prefer man experienced in banking, general business, real estate, stocks, etc. Can offer permanent connection and very desirable proposition. If you feel you can qualify, write fully by return mail.
THE RAREY-COOPER BROKERAGE CO.
418-419 Wesley Bldg Columbus, O.

LABORERS, Highway Construction Co. 60c per hour. Report for work corner Broad St. and East Ave., 6:45 a. m.

Wanted Situations

YOUNG couple would like position together in spare or full time in town or traveling, best of references Neat appearing. Address, Box D 23, Chronicle-Telegram.

STENOGRAPHER and typist desires position in local office. Address Box D 20, The Chronicle-Telegram.

Wanted to Buy

TWO pool tables. Cigar show case. Julius Seppet, 398 W. River.

WANTED
If you have a house for sale, list it with Henry Heidrich. Phone 2463

ABOUT 60 acre farm with stock and tools to trade for $3,000 city property part payment. Address Box D 6 Chronicle-Telegram.

SMALL farm on electric line. Address Box D 5 Chronicle-Telegram.

ABOUT 70 acre farm. Address Box D 8 Chronicle-Telegram.

TWENTY acre farm on electric line. Address Box D 7 Chronicle-Telegram.

Wanted Miscellaneous

TWO floding canvas cots, Phone 39071.

WASHINGS and ironings to do at home. Phone 37271.

Wanted to Rent

WANTED to rent four or five room house, phone 8544.

Board and Room

WILL furnish breakfast and six o'clock dinner for 2 gentlemen in private home, also room for rent. Phone 5534.

For Rent Rooms

FURNISHED room for 2 gentlemen. All conveniences. Centrally located. 547 Lodi St.

THREE furnished rooms for light housekeeping. First floor, 405 Second.

THREE unfurnished rooms, 229 1-2 4th St.

THREE unfurnished living rooms at 17 West Ave. No children. Phone 2541.

ROOMS for gentlemen. 313 East Ave., rear.

TWO furnished rooms for light house keeping. 419 Elm St.

FURNISHED room with twin beds. Two gentlemen preferred. Phone 6941.

TWO furnished room for light house keeping. All modern conveniences. $8. 107 Chase St.

COMFORTABLY furnished front rm. Suitable for two gentlemen. Private family, good location. Phone 8804.

FURNISHED room for gentleman on Middle Avenue, Phone, 8854.

WELL furnished room, 620 Middle Avenue.

FURNISHED rooms, 531 Second.

FURNISHED sleeping room, close to business center. Modern conveniences. 822 West Broad.

FURNISHED room for one or two persons. 412 East Avenue.

FIVE unfurnished rooms with bath, up stairs. 306 East Ave.

For Rent Houses

4 r. and B. Furnished $44 per month. 4 r. and B. unfurnished $25 per mo. 202 Erie Street.
SEE JACKSON & McNELLY

6 rooms in Oberlin, modern $20 per month. Phone 562-R.

HOUSE 5 rooms and bath. $25 per mo. Phone 35791.

FOR RENT—At Ridgeville, on car line, 6 rooms water in house, good cellar, Oct. 1st. $20.00 per month.
SWARTS & CROW

AN attractive furnished house, with all modern improvements in a very desirable location. From Nov. 1st to May 1st. Phone 5201.

HOUSE, 210 Ninth. Strictly modern. Call 8161 mornings or evenings.

FOR RENT—East Side, 6 rooms and bath, furnace, electricity, cement cellar, house is new. $50.00 per mo.
SWARTS & CROW

FURNISHED house, 423 Kenyon St. Phone 37382.

6 room modern house, West Side $45 month. Write J. Valassis, Bellevue, Ohio.

FOR RENT—Nicely furnished 5 rms. and bath, furnace electricity, cement cellar, garage. Owners going to California for winter. Possession at once.

BEAUTIFUL residence at Stop 6 Lake Ave., eight rooms, bath and pantry, quartered oak finish, hot water heat, electric lights and garage. Corner lot, one acre with some fruit. $75 per month. Phone 36564.

For Rent Flats, Aparts.

SUITE of 4 rooms and bath, Middle Ave. Gust Kolinski, 208 Ely Blk.

TWO flats in Wolf Blk., steam heat, electric lights. Call 39231 or 2765.

NEW house, gas, electricity, furnace. Phone 2920.

For Rent Garages

HALF of double garage. Inquire 231 Eastern Heights Blvd.

For Sale Autos, Etc.

MAXWELL Touring, new paint, good tires, good mechanical condition. A bargain. Terms. Phone 6264.

FORD truck, good running order. Quick sale $200.00. Call 2756.

ONE ton Ford truck first class condition. Run about 600 miles. Inquire Days studio.

OAKLAND Sedan. See after 5:30 p. m. 490 Cleveland St., Phone 9672.

SAXON Six Chummy Roadster. Fine condition. Dr. Reese, Phone 2179.

FOUR passenger, 4 door sport model Owner leaving town will sell reasonable. Phone 37812.

McGRAW "first" tires at price of seconds. Bargains in repaired and slightly used tires.
The Elyria Belting & Mchy. Co.

BARGAIN
WILL sell at a sacrifice my five passenger sedan, six cylinder car, five wire wheels equipped with cord tires practically new. This car is in very best mechanical condition and a real buy for some one.
Car can be seen at
BUICK GARAGE

MAXWELL car, good condition. Phone 9194.

Poultry and Pet Stock

LEGHORN and Orpington pullets. E Beal. Telegraph Road. Phone 30343

GUARANTEED strictly fresh non-fertile eggs. Try our dressed poultry. Elyria Poultry Farm, Stop 80 Oberlin road. Phone 20163. H. H. Hall, prop.

For Sale Houses

Special $3600
BIG bargain this week only. 6 rms., off East River St., Large lot.
CARL F. WOLF
Elyria Block Phone 2775

BY owner, modern, six room dwelling. Phone 36363.

TWO new homes, south and east side oak finish down, white enamel and mahogany up. Gas, electricity, furnace. Nice locations, fruit trees. Home owner 6154.

WILL sell our home. 329 East 8th

HOUSE, 7 rooms, East Side, slate roof, cement cellar, gas, furnace, large lot. Terms. Phone 5094. A. E. Simmons.

CONFECTIONERY and Grocery store. Address Box D 25, Chronicle-Telegram.

Beautiful Home
$1060. 5 rooms, oak floors, fire place, large lot, off Middle Ave. $1000 cheaper than you can build it. $400, balance like rent. Address Chronicle-Telegram, Box D 27.

EIGHT rooms and bath, furnace, large lot, fruit. Must sell before or on Oct. 1st. Inq. owner 132 Bath St.

FIVE room house, 1119 West Ave, just completed, oak, enamel and mahogany finish double floors, sheathing, everything modern, best of material and for less than such a house could be built for today.
FIVE room house, 412 West 12th. Similar to above $5800. Small cash and payments.
W. R. COMINGS
306 Masonic Phone 2807

TO assist a real estate and insurance agent with a view of buying interest in business. Am middle aged and well known. For interview, Address Box D 24, Chronicle-Telegram.

EASTERN HEIGHTS
5 rooms, bath, furnace, electric, bungalow, built in book cases, oak wood, $6600.
R. A. OSBORNE
Phone 2172 20 Century Bldg.

SOUTH SIDE HOME
$1800 Cash
Balance Terms
7 rooms and bath, fine lot, 55x145 1-2, nice shade trees Paved street. Price $5950.
Owner leaving town
Phone 2463 Henry Heidrich.

FAWCETT & COMPANY
ALWAYS have a large list of homes for sale and now have some very desirable houses for rent. Several furnished houses and apartments for rent.
7 room, suburban home, one acre garage, gas well, $3000.
5 room city home, close in, two baths electric lights, steam heat. Cheap if sold this week.
Phone 2397
Office 402 Middle Ave.
Fire and Auto Insurance

Special $6000
STRICTLY modern 6 rm. home on Cleveland St., fine location, large lot, will sell or consider South or West Side home in trade. Here is your chance!
CARL F. WOLF
Elyria Block Phone 2770

Columbus St., 5 & bath, strictly modern, neat and clean, newly painted, large lot, chickenhouse, $4800, terms.
9th St., 6 & bath, hardwood down, strictly modern. A fine home for $6750 terms.
BAUS & MORGAN
214 Elyria Blk Phone 2967

FOR SALE—Eastern Hgts on Princeton, 6 rooms, bath, oak floor and finish, fire place, electricity, combination furnace. $6000.
SOUTH Side, 6 rooms, bath, furnace, electricity, up in good shape, quick sale $5350.
HARWOOD ST., 7 rooms, bath, hot water heat, divide cellar, 60 ft lot. $1000 down.
CLEVELAND, 10 room house, bath, gas well. $6000.
PARK Ave., new 8 room, bath, hard wood floors and finish down, grate electricity, furnace. $9000. Terms.
BROAD St., 4 rooms, bath, electricity furnace, hard wood floor and finish good lot. $7200. Terms.
MARSH & GLOVER
Phone 2785 24 Century Bldg.

MILLER & BILLINGS
Real Estate and Insurance

OXFORD, bungalow, modern $5750.
WEST St., 6 rooms, modern $3950.
LAKE AVE, 6 rooms, modern $4800.
LAKE Ave., 8 rooms, 1 acre, $6950.
WEST Side, 7 rooms, modern $3950.
TEN rooms modern, 2 lots, $7000.
PRINCETON, 6 rooms, garage $8000.
EASTERN H., 6 rooms, mod. $6750.
EAST Side, 5 rooms, garage $3900.
DEWEY Ave., 5 rooms, garage, $5400.
12th St. bungalow, garage, $900 down
SOUTH Side, 5 rooms, mod. $2900.
MIDDLE Ave., 6 rms. mod. $500 down
TWO family 5th St., modern $7500.
EAST Side, 6 rooms, bath, $3300.
CLEVELAND St., 6 rms. mod. $6250.
THREE rooms, East Side $1000.
BROAD, 6 rooms, garage, $800 down
SMITH-KILROY
2295 or 2156 Rms. 1 & 4 Andwur Bldg

Classy Homes

$3,500—5 rms, gas well, West Side
$5600—6 rms, modern, East of River.
$4800—6 rms., W. Side, $1000 Down.
$4,800—7 rms. West Side, Bargain.
$5,200—6 rms. Southend, Fine home
$5800—6 rms. New, Southend, Terms.
$6400—6 rms. New, Southend, Terms.
$6500—6 rms, New, East Side, Terms.
$6800—6 rms, New, East Side, Terms.
My list contains many others.
SUBURBAN HOMES
1-2 Ac. good soil, stone rd. car service, fruit, 7 rm home, south of city. Good location $3000.
1 Ac. east city limits, new 6 rm. bungalow, bath, fruit, $6500.
1 Ac. Lake Ave, 8 rm. home, electric lights, Ridge soil, $6500.
1 Ac. off Cleveland Rd. near Ridgeville, sand, fruit, $5300.
2 1-2 Ac. Grafton Rd 5 rms. fruit, garage, $5500, terms.
7 1-2 Ac. truck soil, lots of fruit, 9 rm. home, Brownhelm, $3700.
My list contains others.

Farms! Farms!
20 Acres, southeast of Grafton, good road, some buildings, Bargain $2,300
45 acres south of Ridgeville with fine Ridge soil, good home, some fruit. Will trade city property $17000
My list contains many others.
CARL F. WOLF
Elyria Block Phone 2775

For Sale Lots

LOT off Cleveland St., near Abbey road $850. Phone 9591.

For Sale or Rent

STEGMAN Fruit farm, 1 1-2 miles south of Court House on Middle Ave. 26 acres set out to apples, pears and plums. Inquire at premises or write A. J. Stegman, Elyria, R. D 2.

Farms for Sale

Farms for Sale
8 acres, 7 room house, gas in all rooms, barn 30x32, corn crib, grain bins, poultry house, orchards, small fruit, grapes, carrier, horse, wagon, plow, drag cultivator mowing machine, small tools, good soil, a splendid opportunity. Stone wall on two sides. $5500 buys the whole lot.
We have other larger farms just as reasonable.
FAWCETT & CO.
Phone 2397

80 Acres, lays well, fine for fruit or grain, 9 room house, good gas well, 2 barns, quite a little fruit, tools, 2 horses, 4 cows, sheep chickens all for $12,000
MARSH & GLOVER
24 Century Blk. Phone 2785

20 Acres $2300
SOUTHEAST of Grafton, good road, good soil, some fruit, bargain Carl F. Wolf, Elyria Blk., Phone 2770.

Business Chances

FOR SALE—Confectionery Business doing a business of $10,000 a year. Owner selling out on account of sickness. Cheap. Paul Skora, 121 Lodi St.

Legal Notices

Elyria Ohio, Sept 28th.
NOTICE
On and after Sept 28th, I will not be responsible for any debts contracted by my wife, Mrs S. A. Watson, divorce pending.
JAMES WATSON
9-29 10 1-4.

Notice of General Registration of Voters

All voting places in the city of Elyria will be open on Tuesday, Sept. 30th, Thursday, Oct. 7th, and Friday and Saturday, Oct. 15th and 16th, between the hours of 8 o'clock a. m. and 2 o'clock p. m. and 4 o'clock p. m. and 9 o'clock p. m. for the purpose of registering all voters, both women and men.

Every person in the city of Elyria who desires to vote at the November election must register on one of the above days.

Precinct lines have all been changed, inform yourself as to location of your voting booth, call 2574 at the depot.

Board of Elections for Lorain Co.
E. E. SPERRY,
Deputy Clerk

LEGAL NOTICE IN DIVORCE
Case number 17217
Joseph Charles Millis, defendant, whose place of residence is to the Plaintiff now unknown, will take notice that on the 28th day of September, A. D. 1920, the undersigned Plaintiff filed her petition in the Court of Common Pleas, Lorain County, Ohio, being Case Number 17319 praying a divorce from said Defendant on the grounds of gross neglect of duty and extreme cruelty and asking also, for divorce, custody of minor child and equitable relief. Said case will be for hearing on and after the 11th day of November A. D. 1920.
ELNORA ROSE MILLIS,
Plaintiff
FINDLEY & MYERS,
Attorneys
9-29 10-6-13-20-27 11-3.

NOTICE
TO THE CREDITORS OF THE ELYRIA STEEL PRODUCTS CO.
You are hereby notified that the undersigned was appointed Receiver of The Elyria Steel Products Company by the Court of Common Pleas on the 18th day of September, 1920, and you are further notified that on the 29th day of September, 1920 the Court of Common Pleas ordered and directed that all creditors holding claims against The Elyria Steel Products Company should file such claims in attested form, supported by affidavit, with the undersigned Receiver and that such Receiver should as soon as reasonably been convenient after October 30, 1920, report to the court the names of all claimants together with the respective amounts claimed by them.
E. A. TAYLOR,
Receiver
L. B. FAUVER,
Attorney for Receiver
9-29

LEGAL NOTICE
No. 17235
Jerome Case, ——— Case, first name unknown, wife of Jerome Case; the unknown heirs, assigns, creditors, devisees and personal representatives of Jerome Case, whose names and places of residence are unknown; Belinda Rice; ——— Rice, first name unknown, husband of Belinda Rice; the unknown heirs, assigns, creditors, devisees and personal representatives of Belinda Rice, whose names and places of residence are unknown; the unknown husband of Anna Marie Dalber, will take notice that on the 27th day of August, 1920, Mary Lehotan filed her petition in the Court of Common Pleas of Lorain County, Ohio, in Case No. 17235 against them, alleging that she is the owner in fee simple and in actual possession of the following described real estate, to-wit:
Situated in the Township of Ridgeville, County of Lorain and State of Ohio, and known as being part of Original Lot No. 13 in said Ridgeville Township, bounded and described as follows:
Beginning in the center of the Center Road, so called, on the South line of land now or formerly owned by Chas. C. Bliss; thence East in the South line of said Bliss land 20 rods to a stone; thence South parallel with the East line of said Lot 13, 40 rods; thence West parallel with said Center Road 20 rods to the center of said Center Road; thence North 40 rods to the place of beginning, containing 5 acres of land be the same more or less.
Plaintiff's petition further alleges that by reason of certain errors, omissions, defects, etc., in the chain of title to the above described premises, the defendants claim an estate or interest therein adverse to plaintiff's rights; that while the claims of said defendants constitute clouds upon the title of plaintiff in and to said premises, that none of said claims are valid and that said claims are wholly unfounded and without merit.
The prayer of this plaintiff's petition is that said claims of the defendants may be adjudged null and void and the plaintiff's title quieted against the same, and for such other and further relief to which in equity she may be entitled.
Said defendants are required to file their answer in said action on or before the 28 day of Oct., 1920, or said petition will be confessed as true and judgment and decree entered as prayed for in said petition.
MARGARET N. GRIFFITHS
By R. F. VANDEMARK,
Her Attorney.
9-1-8-15-22-29 10-6.

LEGAL NOTICE
Case No. 17209
Gideon E. Thayer and Cornelius Easterwood, whose residences are unknown, and the unknown heirs, executors, administrators, assigns and devisees of Gideon E. Thayer and Cornelius Easterwood, whose residence are unknown, will take notice that C. F. Avery, as plaintiff, has commenced action in the Court of Common Pleas of Lorain County, Ohio, wherein the above named Gideon E. Thayer and Cornelius Easterwood, and their unknown heirs, executors, administrators, assigns and devisees are defendants, said action being No. 17209 on the docket of said court.
Said petition avers that each of the above named defendants claim some interest on or estate adverse to plaintiff in the following described property, to-wit:—
Parcel No. One: Situated in the Township of Henrietta, County of Lorain and State of Ohio, and known as being the South part or half of 65 acres deeded by Charles L. Wilcox to Benjamin Brown and Stephen Brown Oct. 8, 1853, and is the North part of subdivision No. 2 in Tract No. 12, and contains 32 acres and 140 rods of land be the same more or less, but subject to all legal highways.
Parcel No. Two: Also one other piece of land in said Township, County and State, and known as being the North half of 65 3-4 acres deeded by Charles L. Wilcox to Benj Brown and Steven Brown Oct 8th 1853, and is a subdivision No. 2, Tract No. 12 in said Henrietta Township, and contains 29 acres and 140 rods of land.
Parcel No. Three: Also one other piece of land in said Township, County and State, and known as being part of Lot No. 12 in Tract No. 13, bounded South East and West by the lines of said lot, North by a line parallel with the South line so far distant therefrom so as to contain 17.86 acres of land, excepting from the above lout 86-100 acres sold from the East part.
Parcel No. Four: Also one other parcel of land in said Township, County and State, and being the Southeast part of Lot No. 12 and is bounded on the South and East by lot lines, on the North by a line parallel with the South lot line and 289 feet distant therefrom, on the West by the East line of the right of way of the railway of the Kipton Stone Company; the South boundary line being 99 feet in length and the North boundry line being 19 feet in length and containing about one-half acre of land, be the same more or less, but subject to all legal highways.
That none of the claims are well founded, and that none of said persons have any interest or estate whatever in said property, and plaintiff prays that the claim of each of the defendants as to any interest or estate in said premises may be adjudged invalid and void, and that the title of plaintiff to said property may be quieted as against the claim of each of the defendants, and for such other and further relief as is equitable and just.
Each of the above named persons defendants in such action, are required to answer in said action or, before the 27 day of Oct., 1920, setting up whatever claim or interest they have in said property or judgement will be taken against them.
GUY R. WHEELER,
Gott, Chamberlin and Bloomfield,
Attorneys for Plaintiff.
8-25 9-1-8-15 22-29

LEGAL NOTICE
Case No. 17256
Burton M. Ross,
Plaintiff
-VS-
W. H. Ward, et al,
Defendants
The Defendant, W. H. Ward, will take notice that the above action in attachment, was started in the Court of Common Pleas of Lorain County, Ohio, on the 4th day of September, 1920, praying for judgment against him in the sum of One Hundred Fifty and no-100 ($150.00) Dollars, and that attachment was is sued against N. D. Backus, Sheriff of Lorain County, upon a Ford automobile in his possession belonging to said W. H. Ward, pursuant to the statute governing such cases; and that he is required to answer or enter his appearance on or before the 4th day of November, 1920, after which date said action will be mature and ready for hearing and trial.
BURTON M. ROSS,
Plaintiff
FRANK WILFORD,
Attorney
9-15-22-29
10-6-13-20

SHERIFF'S SALE
Andrew Lewalski vs. Mike Szymanik, et al in Lorain County, Ohio, Court of Common Pleas, Case No. 16799 Sheriff's Sale on Order of Sale.
In pursuance of an Order of Sale issued from the Court of Common Pleas within and for the County of Lorain and State of Ohio, made at the April term thereof, A. D. 1920, and to me directed, I have levied upon and will offer for sale at Public Auction at the north door of the Court House, in Elyria, on Saturday October 16th, A. D. 1920, between the hours of Nine and Ten o'clock a. m., Eastern Standard Time or 8 and 9 o'clock a. m., Central Standard Time of said day, the following described Real Estate, to-wit:
Situated in the City of Lorain, County of Lorain, and State of Ohio; and known as being Lot Number Six Hundred (600) in C. A. Sturtevant's Fairhome Allotment to the Village, now City, of Lorain. In Tract One of Black River Township and Lot Number Fifty-one (51) of Sheffield Township.
Also further known and described as being house number 475 Colorado Avenue, in said City of Lorain.
Said premises have been appraised at Two Thousand ($2,000.00) Dollars and cannot sell for less than two-thirds of said appraisment.
TERMS OF SALE cash on day of sale.
N. D. BACKUS,
Sheriff of Lorain County, Ohio
S. H. WILLIAMS,
Attorney
9-15-22 29
10-1-12

LEGAL NOTICE IN DIVORCE
Case number 17282
Florence Dunn defendant, residing at 106 10th St., Niagara Falls, State of New York, will take notice that on the 14th day of September, A. D. 1920, the undersigned Plaintiff filed his petition in the court of Common Pleas, Lorain County, Ohio, being Case Number 17282 praying a divorce from said Defendant on the ground of gross neglect of duty and extreme cruelty and asking also for equitable relief. Said case will be for hearing on and after the 28th day of October, A. D. 1920.
GRANT H. DUNN,
Plaintiff
BAIRD & SMYTHE,
Attorneys
9-15-22-29
10-6-13-20

NOTICE FOR PAROLE
Notice is hereby given that William Peck, a prisoner now confined in the Ohio State Reformatory, Mansfield, Ohio is entitled, under the law and rules governing paroles from said institution, to recommendation to the Board of Clemency, by the Superintendent and Chaplain as worthy of consideration for parole. Said application will be for hearing on and after October 1, 1920.
O. F. GRAVER,
Chief Clerk
9-22-29 10-6

NOTICE FOR PAROLE
Notice is hereby given that Gust Mangaras, a prisoner now confined in the Ohio State Reformatory, Mansfield, Ohio is entitled, under the law and rules governing paroles from said institution, to recommendation to the Board of Clemency, by the Superintendent and Chaplain as worthy of consideration for parole. Said application will be for hearing on and after October 1, 1920
O. F. GRAVER,
Chief Clerk
9-22-29 10-6

NOTICE IN APPLICATION TO REGISTER TITLE TO LAND
Cause No. 17214
In the Common Pleas Court of Lorain County, Ohio.
George A. Jaycox, Plaintiff,
vs
Sarah B. Welton, et al, Defendant.
To Sarah B. Welton, The Logan Natural Gas & Fuel Co., Mary A. Reid Parsons, Charles Krukow, McElder Lohr, Emma Beard, Charles F. Siegrist, Lucy C. Siegrist, George E. Smith, The Lake Shore Electric Ry. Co., and to all persons having any interest in or lien or charge upon the lands or any part thereof described herein. You are hereby notified that an application has been filed in said Court by George A. Jaycox, to settle, determine and remove all clouds from and to register his title in and to and to settle, determine and register all lesser or other estates and interests in, and all liens and charges upon, the following described lands, to-wit:
First Body or Parcel. Situate in the Village of Avon Lake, County of Lorain and state of Ohio.
Situated in the Village of Avon Lake, County of Lorain and State of Ohio, and known as being part of Section No. 7, Avon Lake Township, formerly a part of Avon Township, bounded and described as follows:
Beginning in the center of the Jaycox Road at an iron pin at the Northeast corner of land deeded to George A. Jaycox, December 5, 1894, by deed recorded in Vol. 73, page 492, Lorain County Deed Records.
COURSE 1. Thence South, along the center line of said Jaycox Road, 466.50 feet to an angle in said Road.
COURSE 2. Thence South 01 degree 12 minutes 00 seconds East and continuing along the said center line of said Jaycox Road, 849.60 feet to the Southeasterly corner of the land deeded as above mentioned.
COURSE 3. Thence South 89 degrees 36 minutes 00 seconds West 313.40 feet to the Southwesterly corner of the land deeded as above mentioned
COURSE 4. Thence North 00 degrees 24 minutes 33 seconds East, along the Westerly line of the land deeded as above mentioned, 1313.57 feet to a stone at the Northwesterly corner of the land deeded as above mentioned.
COURSE 5. Thence North 89 degrees 00 minutes 40 seconds East, along the Northerly line of the land deeded as above mentioned, 287.40 feet to the place of beginning.
Excepting from the above described premises the right of way deeded to The Lorain and Cleveland Railway Company, by deed dated July 34, 1896 recorded in Vol. 75, page 318, Lorain County Deed Records.
The above described land contains about 8.64 acres of land and is subject to all legal highways.
You are hereby required to answer said application on or before the 30th day of October, A. D. 1920, and show cause, if any you have, why the prayer of said application should not be granted. And unless you appear at said court on or before the time aforesaid and make answer or other plea to said application your default will be recorded, the said application will be taken as confessed, and you will be forever barred from contesting said application or any decree entered thereon.
WITNESS H. G. Redington, Judge of said Court, this 25th day of September, in the year nineteen hundred and twenty.
Attest:
C. M. WILLIAMS,
Clerk
M. MARSH,
Deputy

EATON

EATON, Sept. 29.—Burl Martin and Ernest Harrington were in Chicago on business the greater part of last week.

Mrs. Walter Cornish is in Memorial Hospital, Elyria, where she underwent operative treatment.

Mr. and Mrs. Van Freeman of Chicago, who have been visiting relatives here returned to their home Saturday.

Rev. F. H. Randall attended a reception given in honor of the Seminary students at the home of Dean Fiske in Oberlin, Friday night.

The Ladies Aid Soicety will meet at the home of Mrs. M. C. Ross, Thursday, Sept. 30.

Mr. and Mds. Addison Crowell entertained Mr. and Mrs. M. Decker and two daughters, of Cleveland, for the week end, and Mr. and Mrs. George Carrick and two two children, of Elyria, on Sunday.

George Wilson is in Memorial Hospital, Elyria, for operative treatment

Mrs. Mary Hill entertained her cousin, Mrs. Clara Hawke, of Columbia, for a few days last week. They spent one day with an aunt in Shawville

Mrs. Mildred Durkee has been the guest of Mr. and Mrs. Clayton Lehman, of Belden, recently.

Next Sunday is rally day in both church and Sunday School.

Mr. and Mrs. Ford Hill and sons Elton and Everette motored to Brunswick Sunday and spent the day with her brother and family.

Mrs Alex McAdams has been visiting relatives in Mt. Vernon recently.

Mr. and Mrs. Frank Heanie and two children, of Cleveland, are the guests of Mr. and Mrs. Lewis Grill and family.

Mrs. James Longbon is entertaining her two brothers, Irving and Claremont Sumner, of Berea.

Mr. and Mrs. Andrew McAdams and daughter, of Painesville, are the guests of F. D. Longbon and family.

Mr. and Mrs William Hennie, son Ralph, and daughter Fern, motored to Cleveland Sunday and spent the day with Mrs. Hennie's sister, Mrs Edgar Sheak and family.

Mr. and Mrs. Jay Hance and two daughters, of Elyria, were Sunday visitors at the home of Mr. and Mrs. Fred Hathaway.

The Misses Iona, Dorothy and Esther Dair, Hazel Hathaway and Clyde Rose attended a B. Y. O. U. Rally in Lakewood, Sunday afternoon.

Mr. and Mrs Andrew Longbon and sons, of Painesville, are the guests of Mrs. Ellsworth Hawke and family.

Mr. and Mrs. Clarence Cowley entertained Mr. and Mrs. Carl Tite and two children for the week end

The stork left a six pound boy at the home of Mr. and Mrs. Andrew Baker, Sunday morning, Sept. 26th.

Mrs. John Offenberg visited at the home of B. A. Martin, Sunday.

BRIGHTON

BRIGHTON, Sept. 29.—Mr. and Mrs. H. Bartlett, enroute from Duluth, Minn., to Lakeworth, Fla., and I Bartlett, of Cleveland, were guests last week at the homes of their sisters, Mrs. H. C. Bedford and Mrs. J. C. Alfred.

Mrs. Etta Baird spent from Monday until Thursday at the home of her son, D. A. Baird, in Elyria.

Dr. and Mrs. J. M. Wright of Toledo, and Charles Lampen, of Cleveland, spent Sunday at the home of C. E. Gill.

T. J. Sheldon and Clair Goss spent a couple of days last week at the home of the former's father at Killbuck. They enjoyed themselves hunting squirrel.

Mr. and Mrs. Morgan Smith and Mr. Bailey of Norwalk were Sunday guests at the home of the former's cousin, Walter Mosher.

There will be a business meeting of the M. E Ladies Society at the church, Wednesday afternoon, Sept. 29th. Officers are to be elected and other important business to be looked after.

Marvin Mosher, of Canton and Miss Leona Hindel, of Lodi, spent Sunday at the Walter Mosher home.

Mrs. Nora Yocum, daughter Dorothy and son Leroy, of Massillon, were Saturday guests of Mr. and Mrs. Miles Yocum.

Mrs. Frank Gillett spent the week-end in Cleveland.

Little Richard Gill, who was quit ill last week with tonsilitis, is better.

Mrs. Carrie Gill, who has been ill for several weeks, is much improved.

Jesse Burge and family and Virgil Burge spent Sunday at the home of V. M. Burge in Lorain, Mr. and Mrs. E. C. Burge who spent last week there returned home with him.

NORTH ELYRIA

NORTH ELYRIA, Sept. 29.—Miss Maud Shipman and Miss Effie

Mr. and Mrs. Marshall J. O'Brien, of Lorain, and Mrs. J. S. Wilson and Road, Saturday.

Mrs. W. Brown of Cleveland spent a few days recently with her son, Henry Jackson and family.

Miss Katherine Muhn, of Elyria spent Sunday with Esther Haynes.

Mrs. Peters, of Elyria, visited her sister, Miss Ella Tilden.

Mr. and Mrs. C. C. Reynolds of Oberlin, spent Sunday with and Mrs. A. F. Myers.

Mr. and Mrs. H. Young and are spending a few days with their cousins, Mr. and Mrs. B. Haynes.

The first community meeting of the Markly school was held Friday.

Mr. and Mrs. H. Cunningham were in Cleveland Monday.

Miss Esther Haynes has accepted a position at the Cromwell factory, Lorain.

Amherst

AMHERST, Sept. 29—A Ford ton truck owned by H. C. Collins of Cleveland and a Ford coupe, owned by Miss Jeanett Sackett of South Amherst were badly damaged in a collision at the corner of the hospital, when Miss Sackett's car skidded on the slippery pavement. The truck loaded with potatoes was standing at the curb on the north side of the street, when the accident occurred. Both drivers escaped injury. The truck has a cracked crank case and the coupe has both radius rods and a front wheel wrecked.

The Knights of Pythias initiated three candidates into their order Monday night. A large number of members attended the meeting.

About twenty-five guests were entertained at the home of Mrs. Lucy Ormsby Saturday evening in honor of Dr. Luther Belden of Chicago, who is spending a few days visiting relatives and friends here. Dr. Belden is a former resident of Amherst and has many friends here.

Mrs. Fred Rath and children of Columbus are visiting at the home of Dr. and Mrs. H. W. Powers.

Fordyce Smith spent yesterday in Elyria on business

Mr. and Mrs Charles Holl, Miss Newell of Oberlin and Wilbur Holl motored to Sandusky Sunday.

The plan of the Adam Kolbe allotment north of town was approved by the council at its meeting Tuesday evening. The allotment is located between Cleveland avenue and the green line tracks, nearly opposite the Cleveland avenue cemetery. There will be one street running parallel to Cleveland avenue and another at right angles to Cleveland

THE CHRONICLE-TELEGRAM
Published by
The Lorain County Printing and Publishing Company
J. D. McGILL, Editor
Office, 331 Second St., Elyria, Ohio

Published every evening except Sunday. Entered as second-class matter at Elyria postoffice. Act of 1879.
Price—Three cents per copy. By carrier in city 15 cents per week; $7.80 per year in advance. By mail outside of Elyria within Lorain and adjoining counties, $4.00 per year; within the State of Ohio, $5.00; elsewhere $6.00.
Members of The Associated Press; Select List of Ohio Daily Newspapers; Audit Bureau of Circulation; Bureau of Advertising, and American Publishers' Association.
New York Office, 220 Fifth Ave.; Chicago Office, 5 South Wabash Ave. Robert E. Ward, National Advertising Representative.
The Associated Press is exclusively entitled to the use for republication of all news dispatches credited to it, not otherwise credited in this paper, and also the local news published herein. All rights of republication of special dispatches herein also reserved.

PHONES
Advertising ..... 2317 News 2318
Circulation ..... 2316 Society 2319

ELYRIA, O., WEDNESDAY, SEPTEMBER 29, 1920

IF THE MEN AND WOMEN OF ELYRIA WISH TO VOTE ON THE ELECTRIC RATE REFERENDUM, ON PROHIBITION ENFORCEMENT, OR FOR NATIONAL, STATE OR COUNTY CANDIDATES LET THEM REGISTER TOMORROW

Tomorrow is the first registration day for e citizens of Elyria for the coming election. It not necessary for the people living in the aller communities to register, but no citizen, an or woman, who is a resident of Elyria, can te at the November election unless he registers.

What are the big questions to come up at e November election? There are, first of all, e national elections. No Elyrian can vote for y of the presidential candidates unless he regers, nor can he vote for Willis, Julian, Knight Davey. Then there are the state elections. No e can vote for governor, lieutenant governor any of the rest of the state officials unless he she registers. In the next place, there are the rious county elections. Lorain county is preminantly Republican, so that the primaries this particular county oftentimes seem to be real election. Yet it is just as much a citi's duty to vote for the various county candies as for the others.

But there are other matters of importance ich are to be voted on at the coming election. d if the citizen is to vote on these questions , he or she must register just the same as in cases mentioned above. There is, for exple, the electric rate referendum. This is a tter which concerns every citizen of Elyria, women as much as the men. If the citizen hes the action of the City Council to stand, let say so by means of his vote in November. If wishes the proposition rejected, let him exer his prerogative as a citizen of the city and e against the proposal. But he cannot vote the electric rate question at all in November ess he registers.

Finally, there is a matter of supreme imtance concerning which the majority of the zens, we feel, do not know as much as they uld. The matter in question is that of Proition enforcement. There is an amendment he Constitution which is commonly known as Dry amendment. Few of the citizens of o, however, we believe realize that at the sent time there is no legal means of enforcing Dry amendment in this state. The amendnt will not enforce itself. It takes a law to orce it. And the question as to whether or such a law is to be placed upon the statuc ks of Ohio is to be decided by the people at the ning election, when a referendum on the ble Act will be held. If the citizens want a enforcement law, they will vote "Yes" on proposition which will be put up to them at November election. But they cannot vote er "Yes" or "No" on this question unless they ister.

We are not here arguing the question as to ether the citizens should want the country or dry. No matter which way a man or nan feels on that point, it seems clear to us "Yes" is the only correct answer to the stion on which the citizens are to vote. Any man must admit that there should be no law amendment which cannot be enforced. Yet will be precisely Ohio's situation if the vote his matter goes "No" at the coming election.

This is a matter in which the women are and ld be interested. Complaints have frently been made that liquor is being sold here elsewhere. If the people feel that they want nd this practice, let them register tomorrow vote "Yes" when election day comes.

At any rate, register tomorrow. The pollnces will be open from 8 a. m. to 2 p. m. and m. to 9 p. m. And if anyone is in doubt he should vote, let him phone phone—the office of the County

IT DOESN'T TAKE MUCH OF A JOLT SOMETIMES TO START AN AVALANCHE

OBERLIN NEWS

OBERLIN PLAYS HEIDELBERG SATURDAY

OBERLIN Sept 29 - Although rain fell during part of the session coach Metcalf held varsity football practice Monday preparing his team for the opening game of the season against Heidelberg here Saturday

Leon Taylor star fullback and Stallings tackle shone during the workout Coach Metcalf has not yet announced the lineup which will start against Heidelberg, but it will likely be as follows Newsom Andrews or Lot ends Stallings and Metcalf or Lauthers tackles Metcalf and Anderson or Lansdale guards, Barden, center Wheeler quarter McPhee and Mayer or Taylor, halfbacks, Parkhill or Winters fullback

Taylor, Stallings Barden, Metcalf Wheeler McPhee and Anderson are practically sure to start The game Heidelberg is not considered among the strongest Ohio teams and Oberlin should not have much difficulty in winning However Oberlin must win the game to keep in the running for the state championship

SENIORS ARE ELECTED ON DISCIWLINE BOARD

OBERLIN, Sept 29—Robert Crossen Harlan Metcalf and Raymond Knesal, all seniors, were elected yesterday by the student body to the discipline committee which deals with cases of broken college rules for men here

William Parkhill and Earl Newsom were elected to the court of seven a student discipline organization

Before the voting began, Robert Lansdale president of the Men's Senate cautioned the men about infractions of the no smoking on the campus rule

OBERLIN FRESHMEN CLASS PICK OFFICERS

OBERLIN, Sept 29—A B Coon, 24 was appointed president of the freshman class here yesterday by Robert Lansdale, president of the Men's Senate Coon received the second largest number of votes in the elections Monday in which Ralph Boughton of Elyria was quereding as a freshman, was named president

Margaret A Fifield, Kansas City Mo was elected vice-president Sarah E Gibson, Cleveland, secretary Robert F Millikan, River Forest, Ill, treasurer Beatrice M Andrews, Cleveland, assistant treasurer, Carl B Adams East Cleveland, social chairman, and Margaret B Allen Oak Park, Ill assistant social chairman

SENIOR-FRESHMAN RECEPTION SATURDAY

OBERLIN, Sept 29—The annu senior-freshman reception, the first formal college social affair of the year, will be held Saturday evening in the Art building

Eleanor Dinwiddie, '21 and Charles (Chick) Adams, '21, are in charge of arrangements Because of the scarcity of senior men three or more freshman girls will be asked to accompany each one.

CHINESE STUDENTS CAPTURE HONOR CUPS

OBERLIN Sept 29—Ten Chinese students from Oberlin attended the Chinese student conference at Ann Arbor, Mich, and brought back three honor cups.

Miss Lily Soo-Hoo, '21, took first place in the oratory contest The two other cups were given for the best stunt and the best student song

On their way home the students visited several large industrial plants in Detroit as the guests of the Chamber of Commerce of that city

CROSS-COUNTRY TEAM HAS KEEN COMPETITION

OBERLIN, Sept 29—Oberlin's cross country team should be strong this year with about a dozen men fighting for places on the varsity team and working out daily over a course of about two miles

Men who should land places are Mel Dietrich, Harold Dietrich, Clipson and Oestreich, all of whom have had varsity experience Others who look good are Warner, Mathews Mattson, Huntley, Bent, Frazier and Seemann

The annual Ohio championship cross country meet is held at Columbus on Ohio field just before some important Ohio state football game

Laboratory Gets Gift

OBERLIN, Sept 29—Spear Zoological laboratory has received a gift of about $200 in glassware from Prof Maynard M Metcalf Prof Metcalf was formerly head of the department o zoology

BAY VILLAGE

BAY VILLAGE, Sept 29—A social and supper was given the teachers by the school at the Congregational church Thursday evening

Wm Aldrich and C I Aldrich and wife attended the funeral of Edward Wheeler, a cousin at Rocky River, Sunday Interment was made at Evergreen Cemetery at West Dover

Mrs Chapin of Indianapolis, Ind, and Mrs Williams and Mrs Phillips, of Cleveland spent Tuesday with Miss Schard, at the home of Wm Aldrich

Mrs Rose Osborn of Bay View was able to attend Congregational church Sunday She recently returned from Mt Clemens, Mich

Burt Nesbitt and family of Grafton spent Sunday with the Clifton Aldrich family

Mrs Geo Williams visited her parents at her old home on Bassett Road, Monday

Mr and Mrs Everett Bates and son and daugher of Lorain, spent Friday evening with their aunt, Mrs W W Aldrich, Mrs Edna Benn of Los Angeles, Cal, accompanied them

Rev Canfield of Lake Methodist church has resigned his pastorate for a year on account of ill health and for the present occupies a cottage in Bay Village

Mr and Mrs Cudnery of Osborn Road drove to Cleveland Monday

Mrs Meeks and daughters and Mrs Mc Masters of Cleveland, called on Miss Schard on Bassett Road Sunday

Mr and Mrs Barker of North Bergin, N P who have spent two weeks with their niece Adeline Aldrich, returned home Thursday

Chronicle-Telegram Want Ads. Bring Results

Oberlin Graduate Wins Rhodes Scholarship

OBERLIN, Sept 29—James S Chilcers, '20 Oberlin college won the Rhodes scholarship from the state of Alabama, it was announced today

He is 21 years old and while in Oberlin was cheerleader on the varsity tennis team, glee club and prominent in school activities

The winner from Ohio was Aura Smith of Ohio Weslevan university Edward P Millikan, from Oberlin was a close second in the Ohio contest

Childers will under the terms of the scholarship study in England next year

TOWN TATTLER

HAVE YOU HEARD

About Frank Hicks, Grafton line who is a member of the criminal jury? Yesterday morning his wife called him and as he was a little late he hurried through breakfast and then decided to shave himself He grabbed his lather brush and proceeded to apply what he thought was the soap lather to his face, but it didn't lather worth a whoop Frank said a few words that the Tattler won't repeat, but finished his job When he was putting his tools away he discovered he had used toothpaste for shaving soap, and although he was beautifully perfumed the shaving job was entirely unastisfactory.

You can't fool the kiddies. They are the majority consumers of milk and they have put the seal of approval on milk because of its nourishment and low cost. Give them all they want and the same yourself.

The Park Home Dairy Company
Wholesale and Retail Dealers in DAIRY PRODUCTS
Elyria, Ohio
Both Phones

ABE MARTIN

One good thing about women votin'—th' candidate that used t' campaign without a collar or a shave'll have t' slick up Mrs Em Moots, who allus said she'd chaw t'backer if she ver got t' vote, is doin' purty well 'cept she can't aim very straight

Foreign Soldiers Taking Out Papers

Scarcely a day passes that either first or second papers are not issued by Miss Sipple naturalization clerk in the County clerk's office Many of those who are securing their first papers are soldiers in the late war who fought with the Italian, Polish, Hungarian or Slavish forces

Yesterday Andilo de Benedetto, an Italian took out his first papers He lived in Lorain when the war broke out, and went home to help his country beat the Austrians when they invaded Italy He has been in the Italian army until lately when he was discharged He at once left for America and landed in Lorain this week He lost no time in coming to Elyria and getting his first papers As they were handed to him he remarked "This my country now War's no good

HENRIETTA

HENRIETTA, Sept 29—Mr and Mrs O E Peabody spent Sunday with Mr and Mrs C Hungerford of Pittsfield

Homer Pelton and family of Vermilion visited at the Mead Pelty home Sunday

Mrs Bell of Amherst is spending some time with Mr and Mrs Massal

Mr and Mrs Robert Vetter spent the week end in Cleveland

Mrs F A Coates is visiting relatives in Elyria

The condition of Mrs Laura Kelly remains unchanged

Steve Byro moved into the place Sunday he recently bought of Custer Snyder of Lorain Frank Roberts, who formerly operated the place, has left for Youngstown

Quite a little repair work is being done on the parsonage at the Hill

Mr and Mrs E Ross entertained their uncle from Elyria Saturday

Tuesday evening the Grange held their meeting with Deputy Frank Van Arsdale of Columbia, delivering the address. Mrs. Chas. Mills sang several selections which was greatly appreciated

Mr Coleman, the Raleigh Man of North Eaton has been canvassing this section during the past week

LIFE INSURANCE
Geo. G. Pears
District Agt.
New England Mutual Life Insurance Co.
303 Lorain County Bank Bldg.
Phone 2686

After Sickness
Vinol is What You Need to Build You Up and Give You Strength
Because it is a non secret, scientific combination of the most successful tonics known—Cod Liver and Beef Peptones, Iron, Nux Vomica and Hypophosphites
It enriches the blood with thousands of red blood corpuscles quickens the circulation, creates a hearty appetite and imparts strength and vigor to every part of the body.
Physicians Prescribe and Druggists Recommend
Vinol
It Does All We Claim or Costs You Nothing

Wrong Glasses Are Often Worse Than No Glasses
Many eyes have been seriously impaired by the wearing of wrong glasses.
We are not guessing Optometrists! We take a personal pride in furnishing glasses that are correct in every particular.
E. H. BARRETT
State Registered Optometrist
Quality Jeweler
302-304 Broad St.
Opposite Post Office.

ASHLAND

ASHLAND Sept 29—Pete Spehotis 33 dies at Samaritan hospital, from injuries sustained when he was thrown from Erie R R section gang car under wheels of car

Local Legion post conduct military funeral for James Stephannon, Co. E 146th Inf, who died at army hospital from injuries received near Montfaucon in the Argonne drive two years ago

DR. H. G. ROBY
"Dentistry of the Reliable Sort"
551 W. Broad St.
Elyria, Ohio
Opposite American Theatre
Phones: 2924; Bell 55-3R
Hours: 8 30 to 5
Evenings Till 8:00

WRIGLEY'S
5¢ a package before the war
5¢ a package during the war
and
5¢ a package NOW
The Flavor Lasts So Does the Price!
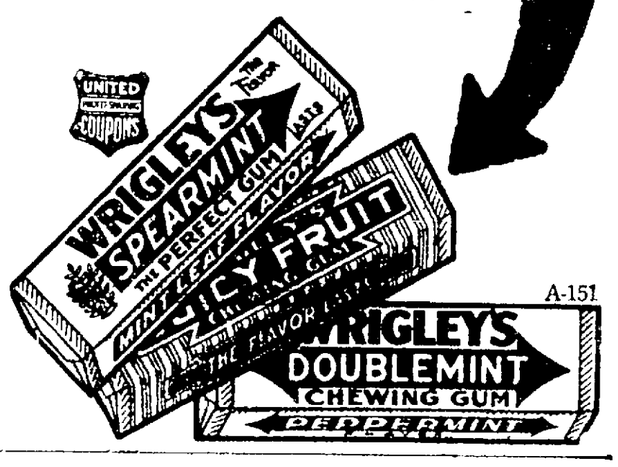

A-151

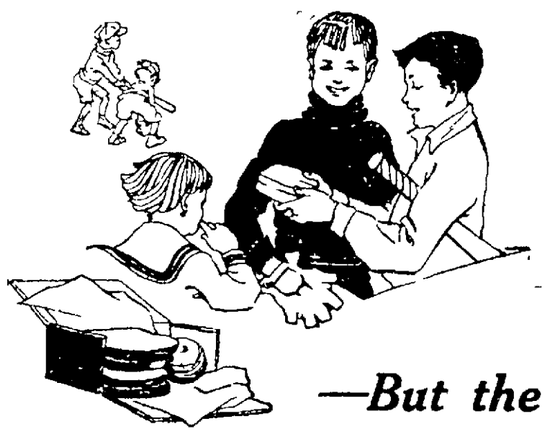
—But the Sandwich hits the spot!

You know how it is, fellows; pop-corn and apples and all-day suckers are good enough in their way, but when it comes to a downright good lunch—for that after school hunger, there's nothing quite hits the spot like a boxful of good sandwiches!

Try these next time hunger hits you:

Honey and Nut Sandwich
Shape and butter the desired number of slices of Bread, then spread lightly with honey, taking care not to spread it quite to the edge Sprinkle the bottom slice with chopped nuts black walnuts, pecans or hickory nuts) The two slices should then be pressed together A garnish of a half nut may then be used as decoration on top by dipping the under side of the nut in honey and sticking it on to the sandwich

Marmalade and Cream Cheese Sandwiches
Mash one cream cheese and add two tablespoons of marmalade and one tablespoon of finely chopped walnuts Mix thoroughly and spread between buttered slices of whole wheat graham or white Bread

For perfect sandwiches, start with—
Perfection Bread
—the loaf so sweet and rich, any regular feller would rather eat it than cake, any day.
ASK YOUR GROCER
PERFECTION BREAD CO.